

JANUARY						
S	M	T	W	T	F	S
					1	2
3	4	5	6	7	8	9
10	11	12	13	14	15	16
17	18	19	20	21	22	23
24	25	26	27	28	29	30
						31

Friday JANUARY 1

9

10 Robert Coleman was born about 1775  
 11 and his wife Elizabeth Rice, was born  
 12 in 1744. They had several children  
 1 when they came to this state, David  
 1 being the eldest.

2 Chester, S.C., W.L. Belts & Son

3 2 tires (speedometer 98,718) - 45.

4 alignment of front wheel - 43.

5 having arms etc. - <sup>total</sup> - 3/17/66  
 Jan. 29<sup>th</sup> - 1966 - checked - 3/17/66

Saturday JANUARY 2 <sup>speedometer 1646</sup>

9

10 James Rice and Margaret (May)  
 11 Belick -

12 they had James (nick by family)

12 Rice, the May Belick ~~and~~ his

1 wife - name Edward Rice, and

2 he had a son, James Rice, Jr.

3 (Young Rice line)

4 100,000  
 95714  
 1232

5 1282  
 1646  
 2928

Sunday JANUARY 3

JANUARY						
S	M	T	W	T	F	S
					1	2
3	4	5	6	7	8	9
10	11	12	13	14	15	16
17	18	19	20	21	22	23
24	25	26	27	28	29	30
31						

9  
10  
11  
12  
1  
2  
3  
4  
5

Monday JANUARY 4

9  
10  
11  
12  
1  
2  
3  
4  
5

Tuesday JANUARY 5

FEBRUARY						
S	M	T	W	T	F	S
	1	2	3	4	5	6
7	8	9	10	11	12	13
14	15	16	17	18	19	20
21	22	23	24	25	26	27
28	29					

9  
10  
11  
12  
1  
2  
3  
4  
5

Margaret (Maggie) Gladden  
Her father was Hillard Gladden  
His father was James Gladden  
who md. (He was a twin) one  
of the Allen Coleman twins.

Wednesday JANUARY 6

9  
10  
11  
12  
1  
2  
3  
4  
5

Mr. Dan Hall (my father-in-law)  
told me numbers of times, "that  
he had been told by ~~those~~ many  
old soldiers, that my uncle  
Samuel (Capt. Samuel Boyd Clowry)  
was one of the bravest men  
who ever donned a Confederate  
uniform". I remember how  
his chin would quiver as  
he tried to hold back tears  
of emotion - D Hall

1960  
1960

Thursday JANUARY 7

JANUARY						
S	M	T	W	T	F	S
3	4	5	6	7	8	9
10	11	12	13	14	15	16
17	18	19	20	21	22	23
24	25	26	27	28	29	30

Cousin Lizzie Clowney Coleman  
told that Mr. Jim (James) Craig told  
her, that his father (Edward Craig)  
told him, that during the Con. War,  
the company had orders to  
retreat - that four Clowney  
brothers stayed in rear and  
shot it out with the enemy  
while the men retreated safely  
and then they joined them."  
Mr. F. Patton said he had  
visited the spot where this  
rear guard action (Clowneys)  
took place and he knew  
about it -

There were five Clowney  
boys (brothers) in that war -  
Capt. Robert Cheyne Clowney  
William James Clowney  
Moses Clowney (grand pa)  
Capt. Samuel Gogo Clowney  
John Clowney, who was killed and  
body never found -

Mr. Craig said the name was Clowney, not Clowey, as I had written in his name

Craig originally from  
Ridgeway, S.C.

Saturday JANUARY 9

FEBRUARY						
S	M	T	W	T	F	S
7	8	9	10	11	12	13
14	15	16	17	18	19	20
21	22	23	24	25	26	27
28	29					

- 9 SARAH
- 10 Sarah Hicklin md, Edward Craig
- 11 James (Jim) Hicklin Craig - md, Willie Moon  
2nd - 2nd children
- 12 Evaline Craig - Missionary to Cuba
- 1 Rebecca " - Single
- 2 Arthur " - md. ? son from Craig + sister
- 3 Lunsford " - md. Mildred
- 4 Sylvia Douglas Craig - md, Ruth Hainch
- 4 Alexander Brown " - md, Mary Brown (S. M. Jones)  
her uncle
- 5 Zachariah " - md, had a girl + a boy
- John Edward " - md, Alene Hall - 2 boys
- William Lyles " - md, Alene Hall - 2 boys
- Susan

Sister Mrs. Edwards

Sunday JANUARY 10

- 9 Sarah
  - 10 Silvie Hicklin md, John Craig  
her children  
bro. of Edward Craig  
1st on top of page
  - 10 Edward Craig
  - 11 Lawrence v  
Zachariah (ZAC)
  - 12 Eli "
  - 1 Wade "
  - 2 Jennie Lee " Lee
  - 3 Mary " md, Lorick of Col. had  
two daughters  
Lee + Mary.
  - 4 Duran " died
  - 4
  - 5
- md Catholic  
Washington D.C.  
He was reared in  
Episcopal Ch. + changed.

Mary 2nd md -  
Cooker +  
Charles

Monday JANUARY 11

JANUARY						
S	M	T	W	T	F	S
	3	4	5	6	7	8 9
10	11	12	13	14	15	16
17	18	19	20	21	22	23
24	25	26	27	28	29	30
31						

9 Mary  
 10 ~~James Lee~~ Craig - Md. Lee  
 11 Lorick of Columbia - she Md.  
 12 2<sup>nd</sup> Baker of Charleston, S.C.  
 1 See Lorick + ~~James~~ Mary had  
 2 twin daughters - Lee + Mary  
 3 Done - Md. some one my  
 4 Sumter  
 5 See Geiger Book

Tuesday JANUARY 12

9  
10  
11  
12  
1  
2  
3  
4  
5

Thursday JANUARY 21

FEBRUARY						
S	M	T	W	T	F	S
	1	2	3	4	5	6
7	8	9	10	11	12	13
14	15	16	17	18	19	20
21	22	23	24	25	26	27
28	29					

9  
10  
11  
12  
1  
2  
3  
4  
5

Friday JANUARY 22

Saturday JANUARY 23

9

10

11

12

1

2

3

4

5

Sunday JANUARY 24

9

10

11

12

1

2

3

4

5

JANUARY						
S	M	T	W	T	F	S
						1
3	4	5	6	7	8	9
10	11	12	13	14	15	16
17	18	19	20	21	22	23
24	25	26	27	28	29	30
31						

Pleasant Grove, Shubutonian Ch - "Pleasant Grove" in Chester Co. above Fox Halls -  
Sara Friday and ~~Friday~~ ~~Friday~~ ~~Friday~~  
Died: 4-15-1964 - 5 Hall.

FEBRUARY						
S	M	T	W	T	F	S
	1	2	3	4	5	6
7	8	9	10	11	12	13
14	15	16	17	18	19	20
21	22	23	24	25	26	27
28	29					

Samuel Andrew Wylie  
who departed this life on the  
13<sup>th</sup> of Aug. 1862 - in the 75<sup>th</sup>  
year of his age

Jane R. Wylie  
Wife of Samuel A. Wylie  
Born June 13<sup>th</sup> 1824  
Died Oct 10<sup>th</sup> 1880 -

Joseph A. Wylie who died  
Oct 27<sup>th</sup> 1869, aged 60 yrs. 3 mos  
and 28 days -

Incretia Wylie, wife of Joseph  
A Wylie - Born Aug 14<sup>th</sup> 1809  
died July 5<sup>th</sup> 1866 -

Sunday JANUARY 31

JANUARY						
S	M	T	W	T	F	S
						1 2
3	4	5	6	7	8	9
10	11	12	13	14	15	16
17	18	19	20	21	22	23
24	25	26	27	28	29	30
31						

9 Dr. S. M. (Samuel ~~Wylie~~) Wylie  
 10 Born May 7th - 1838 - Died  
 11 Nov. 27th - 1893 -

12 Mary Elizabeth Miller, wife of  
 1 Dr. S. M. Wylie, born Sept. 16th  
 2 1849 - Died Jan. 18th - 1933 -

Monday FEBRUARY 1

9  
 10  
 11 Sara Hall Arnold with the date  
 12  
 1  
 2  
 3  
 4  
 5

Tuesday FEBRUARY 2

FEBRUARY						
S	M	T	W	T	F	S
						1 2 3 4 5 6
7	8	9	10	11	12	13
14	15	16	17	18	19	20
21	22	23	24	25	26	27
28	29					

9 Andrew L. Zongue, who died  
 10 17th Nov. 1859 - Aged 31 yrs  
 11 5 mos + 5 days - b. 1828

12 Andrew Zongue - died  
 1 Jan. 38 - 1867 - Aged 52 yrs.  
 2 9 mos. + 8 days -

3 Nancy C. Zongue - wife of  
 4 Andrew Zongue - born Dec.  
 5 21st 1818 - Died April 16th - 1895 -

Wednesday FEBRUARY 3

9  
 10  
 11  
 12  
 1  
 2  
 3  
 4  
 5

Thursday FEBRUARY 4

FEBRUARY						
S	M	T	W	T	F	S
	1	2	3	4	5	6
7	8	9	10	11	12	13
14	15	16	17	18	19	20
21	22	23	24	25	26	27
28						

9 James Biggers Mobley -  
 10  
 11 Mar, 5<sup>th</sup> - 1801 - Aug, 11<sup>th</sup> - 1852.  
 12  
 1  
 2  
 3  
 4  
 5

Friday FEBRUARY 5

9  
 10  
 11  
 12  
 1  
 2  
 3  
 4  
 5

Sunday Sept. 22<sup>nd</sup> 1864  
 old Fellowship Cem.  
~~Saturday FEBRUARY 4<sup>th</sup>~~  
 Cousin Biggs, Margaret & S.

9 Sarah E. (Mobley) Glenn  
 10  
 11 wife of Dr. G. M. Glenn  
 12 + dau. of John + Catherine  
 M<sup>rs</sup> Lean Mobley who was born  
 2 July 24<sup>th</sup> - 1828 - and dep  
 3 this life May 9<sup>th</sup> - 1846 -  
 4

5 John Mobley +

Sunday FEBRUARY 7

9 Born Mar. 27<sup>th</sup>  
 10 1794 - Died 21<sup>st</sup>  
 11 May, 1879 -

Catherine (M<sup>rs</sup> Lean)  
 Mobley - born  
 11 Mar. 2<sup>th</sup> - 1796 -  
 12 Died, Jan. 16<sup>th</sup>, 1877

1  
 2 Col. J. R. Colman - who was  
 3 born June 3<sup>rd</sup> 1803 - Died June  
 4 16<sup>th</sup> - 1859 - aged 56 yrs + 13 days  
 5 Vault - wife here also but  
 Cant read over. His wife was

Turn to page beyond

Monday FEBRUARY 8

FEBRUARY						
S	M	T	W	T	F	S
	1	2	3	4	5	6
	8	9	10	11	12	13
	15	16	17	18	19	20
	22	23	24	25	26	27
28	29					

9 next page - on back of  
 10 Tom's page for  
 11 previous continuation →  
 12  
 1  
 2  
 3  
 4  
 5

Tuesday FEBRUARY 9

9  
 10  
 11  
 12  
 1  
 2  
 3  
 4  
 5

MARCH						
S	M	T	W	T	F	S
	6	7	8	9	10	11
	13	14	15	16	17	18
	20	21	22	23	24	25
	27	28	29	30	31	

Wednesday FEBRUARY 10

9  
 10 Natalie Simonton's  
 11 mother was a <sup>Nora</sup> Miller, <sup>owned</sup> & <sup>lived</sup>  
 12 lived in <sup>what is now</sup> Bob Lewis' house -  
 1 Mrs. Miller was <sup>Mrs. Miller?</sup>  
 3 Brice? Simonton  
 4  
 5

Thursday FEBRUARY 11

9  
 10  
 11  
 12  
 1  
 2  
 3  
 4  
 5

*Handwritten notes:*  
 for Dr. ...  
 ...  
 ...  
 ...



Margaret M. Yongue - <sup>Jan 2</sup> ~~age~~  
 d John L. & Margaret Yongue  
 who was born 5 of Mar - 1833  
 Departed this life ~~at~~ at Saline  
 N. C. 3/15/1848.

Caroline Rebecca Richmond  
 wife of James B. Richmond  
 and dau. of John L. Yongue & Margaret Yongue  
 B. 5-16-1825 - D. 3/19/1847  
 in the 22 year of her age -

Hattie C. (Yongue) Lewis - wife of  
 S. H. (Harry) Lewis  
 Grand dau. of J. L. Yongue  
 dau. of Charles & Henry C. Cameron  
 1-22-1851 - D. 2-10-1905 - Yongue -

H. W. Yongue - D. 8-20-1866 -  
 aged 46 yrs  
 son of J. B. B. and Sarcilla Feaster Cameron  
 son-in-law of Robert Gregg Camerons

C. D. Yongue - D. 1-6-1876 - Aged  
 49 yrs - 6 mos -  
 1827

John L. Yongue - D. 1-2-1887  
 in the 35 year 10 mo - 11 days  
 he m'd. Hannah Bice  
 a sister of Margaret's mother.

John L. Yongue (immediately above)  
 and Nancy (Fannie) Bice ad 1880  
 Mary Hall's mother - 45  
 His children - she then m'd. Thomas Mobley  
 no children

Mary Elizabeth Yongue, wife  
 of David Brice - Born July 9th  
 1822 - D. Sept. 18 - 1884 - (Mary  
 Hall's grand mother & namesake),  
 also her g. father David

David Cathcart Brice - B.  
 8-2-1817 - D. 3-23-1858 -  
 39 yrs. 4 mos - 10 days -

The above Mary E. Yongue  
 was a dau of John L. or  
 James Yongue  
 Cf. Will and see -  
 1822  
 1787  
 35

Sarah E. (Miller) wife  
 of James B. Brice - B. 10-6-1846  
 D. 10-25-1883 - He m'd. her  
 sister 2nd time, Fannie Miller - all  
 of them are buried in Laurelwood  
 Cem. in Rock Hill, S. C.

Concord ...  
 Sunday FEBRUARY 28  
 1880

Jan 14<sup>th</sup> near 2<sup>nd</sup> age

Jan 7<sup>th</sup> near 2<sup>nd</sup> age  
1751

John C. Zouque, son of  
John L. & Margaret Zouque  
~~Who was Margaret, a~~  
Moore ~~at age~~ B. 8-3-1830  
D. 1-30-1860 - Likewise  
his infant son John C.C.  
Zouque - B. 1-24<sup>th</sup> 1860 - D. 4-19-  
1860

Sunday MARCH 6

Friday MARCH 4  
John L. Zouque - B. 3-9-1787  
D. 6-16-1861 Aged 71 yrs - 3 mo.  
9 day - 1790

Margaret Zouque - wife of John  
L. Zouque & B. Departed this life  
on the 6th day of Mar. 1851 -  
aged in the 60<sup>th</sup> yr of her life - 1791

Margaret above, dau. of  
Maj. Henry Moore - see page 1  
Moore graveyard 1851  
1791

Thursday MARCH 5

APRIL  
S M T W T F S  
1 2 3 4 5 6 7 8 9  
10 11 12 13 14 15 16 17 18 19 20 21 22 23 24 25 26 27 28 29 30

Saturday MARCH 5

MARCH  
S M T W T F S  
1 2 3 4 5 6 7 8 9 10 11 12 13 14 15 16 17 18 19 20 21 22 23 24 25 26 27 28 29 30

Saturday MARCH 19

MARCH						
S	M	T	W	T	F	S
	6	7	8	9	10	11
12	13	14	15	16	17	18
19	20	21	22	23	24	25
26	27	28	29	30	31	

9 Three brothers, sons  
 10 of Noah, parted on the  
 11 plains of Shinar -  
 12 Shem, went to Asia -  
 1 Japheth, went to Europe -  
 2 Ham, went to Africa -  
 3  
 4 So from Shem, came  
 5 Japanese + Chinese people -  
 6 From Japheth, came the  
 7  
 8 Sunday MARCH 20  
 9 Caucasians (white) and  
 10 from Ham, came the  
 11 Negroes or Africans -  
 12  
 1  
 2  
 3  
 4  
 5

From Oct. 30<sup>th</sup> 1963 - Cousin Lizzie, Margaret + I  
 were here - 1/2 mile north of John L. Dickert just beyond Old Benham with  
 turn right road 400 a mile on left heading N.E. for about 200 yds  
 Monday MARCH 21

MARCH						
3	4	5	6	7	8	9
10	11	12	13	14	15	16
17	18	19	20	21	22	23
24	25	26	27	28	29	30

9 Sallie Lyles Feaster  
 10 Wife of John C. Feaster  
 11  
 12 Dec. 5 - 1844  
 1 Mar - 4 - 1930  
 2 Sleep on Jesus -  
 3 Father  
 4 John Coleman Feaster  
 5 Aug. 21<sup>st</sup> - 1827 (He was a 1<sup>st</sup>  
 Tuesday MARCH 22 (Cousin)  
 9 Entered into Rest (Lulu Feaster Walling  
 10 Jan. 19 - 1909 - Confederate Vet.  
 11 "Our Grandfather"  
 12 Maj. Thomas Lyles  
 1 Born April 10<sup>th</sup> 1786  
 2 Died Jan'y 20<sup>th</sup> - 1874  
 3  
 4 (Confederate Soldier)  
 5

Wednesday MARCH 23

MARCH						
S	M	T	W	T	F	S
	6	7	8	9	10	11
12	13	14	15	16	17	18
19	20	21	22	23	24	25
26	27	28	29	30	31	

9  
10 Thomas S. Lyles - son of  
11 John O. & Sarah Lyles  
12 Born April ~~11~~ 11<sup>th</sup> - 1879  
1 Died Dec. 21<sup>st</sup> - 1886 -  
2

3 Sacred to the memory of  
4 Hortensia infant daughter  
5 of W. S. & S. A. Lyles - who  
departed this life 5<sup>th</sup> Aug -  
Thursday MARCH 24  
9 1850 - Aged 13 mos. & 80 days -  
10

11 In Memory of  
12 Mrs. Sarah B. Lyles - wife  
1 of William S. Lyles and  
2 daughter of Maj. John  
3 Woodward (deceased) who  
4 departed this life on the morning  
5 of the 24<sup>th</sup> Dec. - 1844 - Aged 29 yrs  
and 10 months - This slab is

erected by the bereaved  
husband - "For her death  
Friday MARCH 25  
had no sting, for she was  
innocent - Over her,  
the grave can claim  
no victory - for she  
was harmless" -

3 In memory of Joseph  
4 Woodward son of Sarah  
5 P. Lyles <sup>or Wm S.</sup> who departed this  
Saturday MARCH 26  
9 life 30<sup>th</sup> March - 1844 -  
10 Aged 3 yrs - 11 mos -  
11

12 Sacred to the memory of  
1 Thomas W. Lyles - son  
2 of Wm S. & S. P. Lyles, who  
3 departed this life on the 9<sup>th</sup> of  
4 Sept. - 1837 - Aged 4 yrs - 2 mos.  
5 and 10 days -

In Memory of

Sunday MARCH 27

MARCH						
S	M	T	W	T	F	S
	1	2	3	4	5	
6	7	8	9	10	11	12
13	14	15	16	17	18	19
20	21	22	23	24	25	26
27	28	29	30	31		

9 Mary Cornelia  
 10 Dau. of Thos. M. +  
 11 E. R. Lyles -

1 Rest covered in <sup>ground</sup> too deep to read  
 2 3 Conspicuous soldiers are here - one only marked with  
 iron cross, 5 or 6 others not marked -  
 3 This ends Lyles grave area

Monday MARCH 28

9  
10  
11  
12  
1  
2  
3  
4  
5

6/7/64 Miss Susie James

6/7/64 Tuesday MARCH 29  
 dau. of David + Francis  
 (Susie Colvin James)  
 told me this by phone 6/7/64

9 Wm. James Cloway, Md. Margaret  
 10 ~~the dropped~~  
 11 Colvin, dau. of Berry Colvin - a  
 12 niece of Nicolas (Nick) Colvin -  
 1 their children;  
 2 Mrs. E. D. Law  
 3 Alice <sup>md.</sup> of J. Colman  
 4 Blanche - md. ~~Francis Steele~~  
 5 Boyd Cloway - Francis Steele.  
 They had a son Russell  
 (Boyd dropped dead in training)  
 Blanche had a daughter  
 10 Aileen <sup>md.</sup> Terry (dau. of Blanche)  
 11 Marie Stewart (" " "  
 12 Md. ?

1 Cousin Lizzie  
 2 Margaret were here with me,  
 3 at Miss Susie James  
 4 home - Sun. 6/17/64  
 5

9  
10  
11  
12  
1  
2  
3  
4  
5

William Brice (1760-1849) son of Wm Brice and  
Jane M. Brice, of County Aulrim, Ireland

Friday APRIL 8  
Md. Elizabeth Phillips (1765-1838) had  
7 children to viz To Nativity

1. Jennett Brice

2. Elizabeth Brice, (- d. 1851) md. in 1838 to  
Robert Murdoch Stevenson, (b. 1799-

3. John Phillips Brice (1802-1863) on Aug 10  
md. 1853, to md. Agnes C. Strong  
(b. d. 1902)

4. William Brice (b. d.) md. Martha  
Eleanor Strong and moved to Mississippi

5. Robert Brice, (1809-1866) never md.

6. Grace Jane Brice (1793-1857) md. John  
Saturday APRIL 9

Douglas, on Feb. 11<sup>th</sup>, 1819

7. James Brice, md. and m. rd into  
The Hickory Ridge section of Fairfield  
Co. He must be buried in that  
section of the Co.

John Brice, (1756-1816) (Dumpers Creek John)  
son of Wm and Jane M. Brice of County  
Aulrim Ireland - Md. Mary Gardner

Sunday APRIL 10  
Garner (1758-1836) they had 5 children

1. Margaret Brice, (1791-1855) never md.

2. Fannet Brice (1792-1867) " "

3. James Garner Brice (1795-1864) md. Margaret  
Bolick. They had 2 children:

a. James Garner Brice jr. md. Margaret Clowney  
one son, Robert Brice of Dallas Texas -  
Papa's (Samuel Thomas Clowney) sister (C. Hall)

b. Alice Jane Brice, (1861-1926) md. John  
Spratt Clowney, Sr. (1852-1921) also Papa's  
brother (C. Hall)

4. William Brice (1800-1865)

5. John S. Brice, (1801-1878) known as John  
Brice, jr. as well as John Garner Brice and  
Dumpers Creek John - Md. his Cousin,  
Jennette Brice (1811-1897) a dau. of James  
Brice (1768-1845) and his 2<sup>nd</sup> wife, Mary

Monday APRIL 11  
Cathcart Brice (1778-1828) They had 11 children  
3 died as infants.

James Brice (1768-1845) son of William Brice & Jane M. Clure, of County Antroine, Ireland

1<sup>st</sup> wife, Jane Wilson (1764-1844) d. Robert & Frances Wilson - The Wilson family prominent, and a number of them settled in Williamsburg Co., before the Rev. War. James Brice was m'd. the 2<sup>nd</sup> time to Mary Cathart (1778-1828) He had 6 children by 1<sup>st</sup> wife and 5

12 by 2<sup>nd</sup> (Mary Cathart) - Children as follows:

1 1. Robert Brice (1791-1871) m'd. Margaret Simonton (1801-1843) - they had 12 children

2 2. James Brice (d. 1844) never m'd.

3 3. William Brice (1793-1872) m'd. Mary Simonton (1809-1890) on Oct. 6<sup>th</sup> 1829. The ceremony was performed by Rev. John Humphill. They had 13 children.

5 4. John Brice (1795-1869) never m'd.

5 5. Nancy Brice (1802-1864) m'd. John Simonton (1802-1864) a son W. B. Brice had a son in battle & sharpshooter

9 6. Walter Brice (1804-1871) m'd. Emeline Morse (1811-1898) on April 28<sup>th</sup> 1831 - He became an outstanding Medical Doctor -

10 7. Samuel Brice (Cousin George's grandpa) m'd. Alabama m'd. Deborah Price

11 8. Jeanette Brice (1811-1897) m'd. her cousin John S. Brice known as "Dummers Creek John" - Children

1 9. David Brice (1816-1858) m'd. Mary Young (1822-1884) on Mar. 11<sup>th</sup> 1842 - Seven children.

2 10. Mary Brice (1801-1895) m'd. George Miller (1814-1882) (d. Aug. 16<sup>th</sup>)

3 11. Jane Brice (1814-1844) m'd. Gissam - they had at least one son, Leroy Gissam -

4 looks as if Simonton sisters and a brother m'd. The above brothers and sisters of James and his 2 wives -

from here  
up to  
17<sup>th</sup> wife  
18<sup>th</sup> wife  
19<sup>th</sup> wife  
20<sup>th</sup> wife  
21<sup>th</sup> wife  
22<sup>th</sup> wife  
23<sup>th</sup> wife  
24<sup>th</sup> wife  
25<sup>th</sup> wife  
26<sup>th</sup> wife  
27<sup>th</sup> wife  
28<sup>th</sup> wife  
29<sup>th</sup> wife  
30<sup>th</sup> wife  
31<sup>th</sup> wife

Children of William Brice (1793-1872) and Mary Simonton (1809-1890)

Monday APRIL 18<sup>th</sup> He was a son of James & 1<sup>st</sup> wife

9 A. Margaret Brice, b. Dec-16-1831

10 B. Calvin Brice, b. 10-5-1832

11 C. Robert R. Brice, b. 9-13-1834 d. 4/25/1861 never m'd.

12 D. Jane W. Brice, b. 3-13-1836 - m'd. John C. Young on 3-12-1855 - they had children.

2 E. John P. Brice, b. 12-27-1837 - d. 7-24-1863

3 F. James A. Brice, b. 11-22-1839

4 G. Martha Brice, b. 11-30-1841 - 1841

5 H. Mary E. Brice, b. 11-30-1843

5 I. William W. Brice, b. 3-4-1846

J. Sallie Agnes Brice, b. 6-7-1848

9 K. Walter H. Brice, b. 12-21-1850

10 L. Infant son, b. 21-18-1853

11 M. Frances E. Brice b. 12-13-1854 d. 7-29-1855

12

1

2

3

4

5

MAY  
S M T W T F S  
1 2 3 4 5 6 7  
8 9 10 11 12 13 14  
15 16 17 18 19 20 21  
22 23 24 25 26 27 28  
29 30 31

Tuesday APRIL 19

Wednesday APRIL 20

APRIL						
S	M	T	W	T	F	S
3	4	5	6	7	8	9
10	11	12	13	14	15	16
17	18	19	20	21	22	23
24	25	26	27	28	29	30

9  
10  
11  
12  
1  
2  
3  
4  
5  
  
9  
10  
11  
12  
1  
2  
3  
4  
5

Thursday APRIL 21

James Brice (1768-1845) son of William Brice  
and Jane McClure, of County Antrim, Ireland - ✓  
m. ~~Jane~~ Margaret Wilson (1791-1871)  
Friday APRIL 22

S	M	T	W	T	F	S
1	2	3	4	5	6	7
8	9	10	11	12	13	14
15	16	17	18	19	20	21
22	23	24	25	26	27	28
29	30	31				

1. Robert Brice (1791-1871) m. Margaret  
Simonton (1801-1843) on Dec. 25,  
1817 - they had 12 children -  
they had?

a. Jane Wilson Brice, b. 10-15-1818  
b. Margaret Strong Brice, b. 7-29-1830, m.  
Rev. L. (Yorkland) M<sup>rs</sup>. Donald, on  
6-17-1840 she died 1-29-1842 aged  
21 yrs. & 6 months - they had 1 dau.  
Margaret Josephine M<sup>rs</sup>. Donald,  
b. 4-27-1841.

c. John Alexander Brice, b. 11-8-1822  
d. James S. Brice, b. 9-16-1824  
e. Robert Wilson Brice, b. 7-21-1826

Saturday APRIL 23  
f. Christopher Simonton Brice, b. 4-25-1828  
g. Walter Brice, b. 2-7-1830.  
h. Charles Strong Brice, b. 10-19-1831.  
i. Martha Brice, b. 8-25-1833  
j. Sarah Amanda Brice, b. 9-15-1835  
k. Mary Elizabeth Brice, b. 5-18-1838.  
l. Thomas Scott Brice, b. 9-16-1840.

The above (#1) Robert Brice was a son of  
James and Jane Wilson Brice, his  
wife - by whom he had 6 children -  
James and 2nd time to Mary Cothcott  
by whom he had five children -  
See three pages, back for this.  
now we list the <sup>children</sup> grand children of  
the above Robert + Margaret Simonton  
Brice, as follows:



#1. Robert Brice + Margaret Simonton Brice  
 dau. ~~John~~ John Simonton + Jeanette Strong  
 Simonton ~~Monday~~ APRIL 24

S	M	T	W	T	F	S
					1	2
3	4	5	6	7	8	9
10	11	12	13	14	15	16
17	18	19	20	21	22	23
24	25	26	27	28	29	30

- #1. a. Jane Wilson Brice, f. (1818-1884)  
 Md. David Humphill, 7-14-1836 - their  
 children were;  
 a. John Dixon Humphill, f. 6-4-1839 -  
 d. 7-22-1864.  
 b. Margaret Brice Humphill, f. 1-19-1839  
 c. Robert Humphill, f. 10-11-1840 -  
 d. 6-13-1862.

1. B. Margaret Strong Brice, f. 7-29-1830  
 Md. Rev. L. M. Donald, 6-17-1840 - she  
 died 1-29-1842 - aged 21 yrs + 6 mo. Left  
 1 dau. Margaret Josephine M<sup>rs</sup> Donald.

1. C. John Alexander Brice, (1822-1892) Md.  
 4-17-1846 Margaret C. Bell (1825-1848) dau.  
 Monday ~~April~~ and Jane Bell -  
 they had children -

1. D. James S. Brice, (1824-) Md.  
 5-11-1850, f. Celia M. Bell, (1833-1852)  
 dau. of Charles + Jane Bell, 1 infant  
 Margaret Celia Brice (1833-1852)  
 His wife died and he md. Elizabeth  
 Moffatt and moved to Tenn -  
 they had 5 children

1. E. Robert Wilson Brice (1826-1879)  
 Md. Anna M. Steele, 3-18-1850.  
 they had 10 children:

- (A) Janie C. Brice, (1857-1907) Md.  
 (B) James M<sup>rs</sup> Calla Caldwell,  
 2-9-1871 - they had 11 children  
 (A) Anna Brice Caldwell (1871 -

Md. William Stuart Hall, 9-19-1894 - their  
 children are:

Tuesday, APRIL 26

MAY						
S	M	T	W	T	F	S
1	2	3	4	5	6	7
8	9	10	11	12	13	14
15	16	17	18	19	20	21
22	23	24	25	26	27	28
29	30	31				

(a) William Dormond Hall, Md.

- (b) Claire Pools  
 (c) James Caldwell Hall.  
 (d) Robert Elliott Hall.  
 (e) Anna Brice Hall,  
 (f) Joseph Holmes Hall.

(2) Robert Brice Caldwell (1874-) Md.  
 Leila Hope Latham, 12-19-1900 -  
 4 children

(3) William Joseph Caldwell (1876-1879)

(4) Jane Bethia Caldwell (1878-) Md. James  
 Baxter Westbrook, 6-27-1906 - 3 children

(5) ~~He~~ ~~Lucy~~ ~~M<sup>rs</sup>~~ Calla Caldwell (1880-  
 Wednesday + APRIL 9-18-1918. 2 children  
 Md. James Lindsey

(6) Mary M<sup>rs</sup> Kenzie Caldwell, (1882-1905)

(7) Susan Humphill Caldwell, (1884-)

(8) William Frederick Caldwell (1886-)  
 Md. Juanita Myhr, 2-18-1919 -

(9) James M<sup>rs</sup> Calla Caldwell, (1888-)  
 Md. Naomi Harmon, 10-28-1913.  
 2 children

(10) John Steele Caldwell (1889-) Md.  
 Kathryn Cross, 4-22-1914 -  
 1 son: John Steele Caldwell, Jr.

(11) Kate Caldwell (1890-1895)

#1. f. Margaret Simonton Brice (1852-1879)

8. #1 c. Asphel Green Brice (1854-1918) mld.  
Sallie Miller of Camden, Ala. on  
12-18-1883. W T F S  
Thursday, APRIL 28 no children

9. #1 d. Joseph Awanda Brice, (1856-1897)  
mld. Dr. J. C. Galloway, 1-23-1879.  
3 children

11. #1 e. Leila Mary Brice, (12-9-1857, died  
12-27-1906, at Due West, S. C.,

1. #1 f. Martha Frances Brice, (1859-1909) mld.  
E. Brice m<sup>l</sup> law of Chester, S. C. on  
1-12-1881. 3 children.

4. #1 g. John Steele Brice, (1861-) mld.  
Genevieve Fuller of Ninety Six, S. C.  
in 1893. She died in 1897. Their  
only child Frances, died an infant.  
He later mld. Miss Claude Moore  
of York, S. C. 4 children lived.  
Friday, APRIL 29

10. #1 h. Anna M. Brice (1864-) mld.  
Rev. J. W. Baird, 6-4-1891 -  
6 children

12. #1 i. Louisa Julia Brice (1868-)  
mld. Rev. John Patterson Knox  
at Due West, S. C. on 11-30-1890.  
no children

3. #1 j. Robert Humphill Brice, (1866-1899)

5. #1 k. Christopher Simonton Brice,  
(1828-1900) mld. Margaret Gosh  
12-4-1855. no children -

1. G. Walter Brice M.D. (1830-)  
of Troy, Tenn. - mld. Mary E.  
Saturday, APRIL 30 MARY E.

9. Anderson, 2-7-1854 - ~~no children~~  
as a surgeon in Confederate war.  
His ~~2nd wife~~ was ~~Janet Moffatt~~

11. ~~one son, Robert Brice~~  
He evidently mld. twice as,  
Rev. Robert S. Harris, mld.  
Margaret Brice, of Troy, Tenn.  
a dau. of Dr. Walter Brice  
and Jane Moffatt Brice.  
1 son was born to this union  
Robert Brice Harris - in 1900 -

5. #1. H. Charles Strong Brice (1831-)  
mld. Fannie Hinton. - He was  
a lawyer in Chester, S. C.  
Sunday MAY 1

9. #1. I. Martha Brice (1833-1922) mld.  
Professor Joseph F. Lee, on  
12-23-1853. Mrs. Lee died  
at the home of her son-in-law,  
Rev. C. M. Boyd -

1. #1. J. Sarah Awanda Brice (1835-)  
mld. Maj. A. B. Embold, of Troy,  
Tenn., 1-9-1872.

5. #1. K. ~~Mary~~ Elizabeth Brice,  
(1838-) mld. Dr. Israel Moffatt  
of Troy, Tenn.

1. L. Thomas Scott Brice (1840-1913)

md. Frances Eliza Adams (1842-1871)

Monday MAY 2

S M T W T F S  
1 2 3 4 5 6 7 1871

Going back we list the families of

William Brice (1793-1872) + Mary

Simonton (1809-1890)

3A. Margaret Brice (1831-1868) md. Rev.

D.P. Robinson, 5-24-1849, by Rev.

James Boyce - 6 children -

3B. Calvin Brice (1832-1905) md. Nancy

Ellen Wallace, 11-13-1866, by Rev. R. Ross.

Children:

1. Robert Geo. Brice (1869-1900) md. Eunice

M. Mitchell, 5-8-1889. Children -

2. William Brice -

3. Tuesday MAY 3

4. Evelyn Brice, md. Thomas W. Brice, son of Maj. Thomas W. Brice and Nancy Boyce Brice - Children

5. Ruth Brice, md. Edward M. Kennedy of Blackstock, S.C. 2 children

6. Albert W. (But) Brice md. Fat Nicholson - Has live in old home near Woodward, S.C. no children

7. A. Homer Brice - single

3. F. James A. Brice (1839-1909) son

of William Brice (1793-1872) and Mary

Simonton (1809-1890), md. Josephine

M<sup>rs</sup>. Donald (no cousin) (1841-1874)

da. of Rev. L. M<sup>rs</sup>. Donald + wife Margaret Brice M<sup>rs</sup>. Donald, md. by

Wednesday MAY 4

Rev. R. W. Brice

JUNE  
T W T F S  
1 2 3 4  
5 6 7 8 9 10 11  
12 13 14 15 16 17 18  
19 20 21 22 23 24 25  
26 27 28 29 30

Children:

a. Paul M<sup>rs</sup>. Donald Brice (1861-1907)

b. William Oscar Brice (1866-1909)

md. Rachel Buchanan

Thompson on 11-15-1893 -

Children were:

1. Palmer Matthews Brice (1894 -

md. Elizabeth Sloan -

2. William Oscar Brice (1898 -

md. Rebekah Jennings - 1

da. - + Asmond Brice (1903 -

c. Robert Edwin Brice (1868-1916) md.

Thursday MAY 5

Carrie M<sup>rs</sup>. Master Fleniken,

12-18-1889 - 3 children

d. John Clifford Brice (1872-1915)

md. + had a son John C. Jr.

After the death of Margaret Josephine

Brice, on 6-5-1874, James A.

Brice, md. Jane Isabel Kennedy

on 1-4-1877 - by Rev. W. L. Pressley

and had:

e. Pressley Kennedy Brice (2-19-1878)

md. Margaret T. Wable, in

El Paso, Tex., on 9-7-1910 -

1 da. Margaret -

f. Moffatt Grier Brice (2-28-1880)

d. 12-10-1899 after finishing the  
Friday MAY 26  
junior year at Eiskine College

g. Mary Lavinia Brice, b. 4-8-1882

h. James Alexander Brice, b. 11-1-1884  
d. 3-9-1920. Md. Sarah Oakley  
in 1917. They had issue

i. Charles Simonton Brice, b. 7-6-1887 - md. Louise Sparm  
at Ft. Monroe, Va. on 10-6-1917.  
a son Chas. Jr.

j. John Payson Brice, b. 9-22-1889  
d. 1891

k. Luther Kennedy Brice, b. 3-28-1892 - was a lawyer in Spartanburg  
Saturday MAY 7

l. Julia Francis Brice, b. 4-26-1895 -

3. G. Martha Simonton Brice -

(1841-1878) md. Dr. Thomas  
Barkley Madden, 1-19-1868.  
Children:

a. Mary J. Madden, b. 4-6-1870  
d. 4-27-1910 - md. John E.  
Matthews of Columbia -  
They had children

b. William Campbell Madden  
b. 5-21-1872 - living in Winston

c. Thomas Barkley Madden, b. 9-21-1874 - served as Post Master of Abbeville  
Sunday MAY 8  
d. Robert Brice Madden - b. 10-27-1874  
1877 - d. 9-12-1878 -

3. H. Mary E. Brice (1843-1895) md.  
John Vinson, on 9-4-1867 -

3. I. William W. Brice (1846 -) md. by  
Rev. James Boyce, to Hattie E. Vinson, on 9-5-1867. A dau.  
Mary E. Brice, b. 10-9-1869,  
was md. to Josiah H. Moffatt  
of White Oak, S.C., in Fairfield Co.

Monday MAY 9

3. J. Sallie Agnes Brice (1848 -)  
md. by Rev. J. M. Fodd, to  
J. M. Galloway (1847-1917), on  
12-18-1872 - 6 children

a. William B. (10-24-1873) (6-11-1903)  
b. Louise C. Professor of History  
at Eiskine - b. 9-3-1875 d. 1940

c. Robert S. b. 10-10-1880

d. Mary E. b. 2-1-1883

e. John C. b. 9-11-1884

f. - L. Galloway - 10-14-1890

3. K. Sallie Agnes Brice who  
Md. M. N. Galloway, lived at  
the old Brice place, which  
is in Julian (S.C.), but would be  
Galloway place, but would be Brice  
Galloway place.

Tuesday MAY 10

MAY						
S	M	T	W	T	F	S
1	2	3	4	5	6	7
8	9	10	11	12	13	14
15	16	17	18	19	20	21
22	23	24	25	26	27	28
29	30	31				

9  
10  
11  
12  
1  
2  
3  
4  
5  
  
9  
10  
11  
12  
1  
2  
3  
4  
5

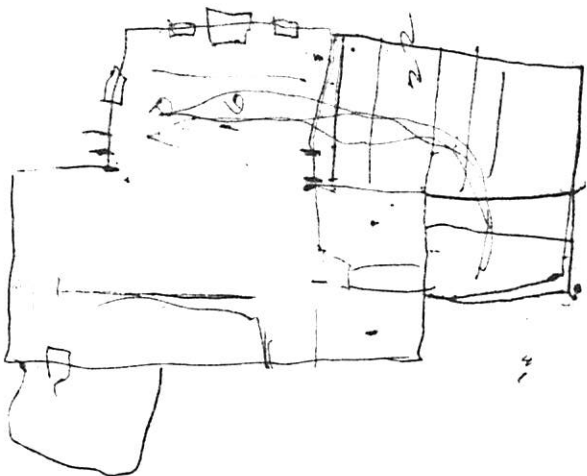

Wednesday MAY 11



Children of Dr. Walter Brice (1804-1877)  
and Martha E. Moore (1811-1898)

Thursday MAY 12  
C.C. Robert Wake Brice (1836-1910) m. d. <sup>Moore</sup>  
Martha Matilda Watson Brice, Feb. 26 -  
1863 - Children were:

- a. Walter Scott Brice, b. 1-17-1864 - d. 10-22-1882.
- b. Ida Marshall Brice, b. 3-30-1866, d. 1896 - m. John James Waters on 1-5-1896 - Children: Matilda W. Elizabeth Waters, Robert Brice and John James Waters, Jr.

- c. Richard Walker Brice (1868-) m. d. Nancy Anne Mobley, 11-7-1894 - a dau. of Edward Pickett Mobley - they lived at Wedgefield, S.C. Children:
  1. Robert Wake Brice, b. 10-6-1895, m. Henri Westy of Sumter, S.C. 3-4-1915-

Friday MAY 13

- 2. Marion Mobley Brice - m. d. 11-3-1919, Mary Belle Welch, of Sumter, S.C. They have children -
- 3. Marshall Brice - m. d. 1917, Margaret Gibbs Harris of Staunton, Va, 6-7-1923
- 4. Kathryn Mellichamp Brice, died in infancy -
- 5. Edward Pickett Mobley Brice
- 6. Walter Scott Brice
- 7. Matilda Watson Brice, b. 7-14-1904

- d. James Lumsford Brice b. 10-27-1877, m. d. Jennie Eliza Bishop, 6-27-1911. Children: Jennie (dne) Lawrence Brice and J. Lumsford Brice, Jr.

e. Robert Wade Brice, b. 7-15-1874 - d. 3-1-1910  
md. Carrie H. Snydow, 6-15-1898  
5 children  
Saturday MAY 14

S	M	T	W	T	F	S
1	2	3	4	5	6	7
8	9	10	11	12	13	14
15	16	17	18	19	20	21
22	23	24	25	26	27	28
29	30	31				

7. Michael Moore Brice, b. 4-24-1877 - d. 1905  
Pauline Buckner in Oct. 1905 - She died June 1908, and he md. Addie Carter, 12-8-1918.

g. Wilson McDonald Brice, b. 11-1-1881 -  
md. Fletcher Oles Rosen, 9-23-1941

b. E. Thomas William Brice (1841-1908)

md. Nancy Boyce. Children:  
d. John Moore Brice, M.D. Over 1900, md. Bessie Moore Hardin, 2-2-1904

1. Rebecca Boyce Brice (1847-1904)
2. Nancy Moore Brice, 9-26-1899
3. Thomas Hardin Brice - 6-27-1902
4. John William Brice - 5-5-1905

Sunday MAY 15

f. Thomas William Brice, Jr. (1872-1956) md. Evelyn Brice (Eve, his cousin) a dau. of Calvin and Ellen Wallace Brice. Children:

1. James B.
2. Evelyn
3. Robert M. Brice, md. Caroline Arnette - 2 children
4. Ellen Wallace, md. Bill Buchanan
5. Emily, md. Busby - Thomas W. Jr.

c. Samuel McDonald Brice (1876-19?)  
md. Elizabeth Dougherty, 4-16-1902  
2 North, S.C. Children:

1. Joseph Miller Brice, M.D., b. 2-4-1903  
md. and lives at Kingstree, S.C.  
Monday, MAY 16

S	M	T	W	T	F	S
5	6	7	8	9	10	11
12	13	14	15	16	17	18
19	20	21	22	23	24	25
26	27	28	29	30	31	

2. Elizabeth Brice, b. 8-28-1905 -
3. Samuel M. Donald Brice, b. 3-23-1908
4. Eda Brice - 6-7-1910 -

d. Laurie Michael Brice, md. Macie M. Nully, of Chester, S.C., on 4-18-1905 - 2 children: Lawrence and Nancy Boyce Brice

e. Nancy Boyce Brice (1880 -) md. Edward Henry Hardin of Chester, S.C. 2-10-1908  
Children: Rebecca Moore Hardin, b. 2-18-1909 - Nancy Boyce Hardin, b. 7-18-1910 - d. 5-24-1912.

f. Joseph B. Brice

g. James Brice  
Tuesday MAY 17

Co. F. Rebecca Jane Brice (1844-1901)  
md. James L. Roseborough, 10-20-1869 - Children:

a. Mary Emeline Roseborough, b. 8-29-1870, md. Wade Hampton Macfie, on 4-27-1896 - Children:

1. Evelyn Roseborough Macfie (Emily) b. 5-23-1898 - md. David Aiken Crawford, 12-28-1922  
Their only child, killed in <sup>gun</sup> war in Europe -
2. Agnes Rice Macfie, b. 10-4-1901, md. J. W. Ruff -
3. Rebecca Brice Macfie, b. 1-2-1904
4. Wade Hampton Macfie Jr. b. 11-23-1906

After the death of James L. Roseborough

Rebecca Brice Roseborough

S	M	T	W	T	F	S
1	2	3	4	5	6	7
8	9	10	11	12	13	14
15	16	17	18	19	20	21
22	23	24	25	26	27	28
29	30	31				

John A. Brice, son of Robert Brice and Margaret Simonton Brice - on, 1-15-1877 - Children were:

1. Rebecca M. Brice, b. 6-7-1881, m. Reuben Rice Maczie (a bro. of Wade Hampton Maczie, Sr.) on June 21-1905 - Children:

1. Reuben Rice Maczie b. 7-1-1906 m. Alva Stevenson - ~~1908~~  
2. James M. Gregor Maczie b. 10-10-1908 -

Thursday MAY 19

3. Mary Jane Maczie, b. 3-6-1911.  
4. Margaret Simonton Maczie, b. 6-14-1913.  
5. Rebecca Brice Maczie, b. 6-9-1917 -  
6. Katherine Morgan Maczie b. 11-18-1920 -

7. Jane Wilson Brice, b. 5-26-1883

8. H. Samuel George Brice (1849-1936) m. - Miller - they had children buried at New Hope - Mable Brice Clement - 3-16-1883 - 11-15-1924 - Eugene Brice m. D. 8-30-1890 - 2-13-1916. Buried at Sea -

David Brice, son of James Brice & 2nd wife Mary Cathcart. He was b. JUNE 8 1858

Friday MAY 20 8-16-1858 - ~~and William Woodward~~

9. David Brice (above) m. Mary Young, dau. of John L. Young & wife She was b. (1828-1884) they m. 3-11-1842 - 7 children by this union -

A. Laura F. Brice - 12-25-1842 - m. Samuel B. Lumpkin - 7-7-1864

B. James Young Brice, 10-23-1844

C. Rebecca C. Brice - 10-17-1846 - 8-19-1859

D. David Cathcart Brice, b. 8-13-1849 - d. Dec. 1905

E. Edward Lee Brice b. 9-11-1851 - d. Aug. 1896 - 43 yrs. old.

Saturday MAY 21

F. Florella Margaret Brice, b. 5-7-1854 d. 11-7-1902 - m. William Barrett Woodward - (Mary's parents)

G. Nannie M. Brice b. 4-28-1856 - d. in 1917 or 18 - in the teens.

4th Ave = Florella M. Brice + William Barrett Woodward - had:

1. Joe John Woodward - single 4-26-1876 - 3-24-1921

2. Lila Pickett Woodward - b. 10-9-1878

3. Laura Jane Brice Woodward - b. 5-25-1880





Old Fellowship - 1876/1862

Mary, ~~John~~ DEXTER here

JUNE						
S	M	T	W	T	F	S
	5	6	7	8	9	10
11	12	13	14	15	16	17
18	19	20	21	22	23	24
25	26	27	28	29	30	

Sac. to the Memory of Mrs. Elizabeth  
 (Pickett Whitehead) Nobley - Wife of  
 Samuel Nobley, who was born  
 on the 13<sup>th</sup> of September 1794 and  
 departed this life on the 12<sup>th</sup>  
 September, 1836 -

Sacred to the Memory of Samuel  
 Nobley, who departed this life  
 August the 16<sup>th</sup> - 1851  
 Aged 83 yrs  $\frac{45}{45}$  his wife  
 above -  
 Wednesday JUNE 28

(Above Couple)  
 Sacred to the Memory of  
 James B. (Biggers) Nobley -  
 who was born March 5<sup>th</sup>  
 1801, and departed this life  
 August the 11<sup>th</sup> 1852 -

(Son of Above)  
 In the year 1832, he was enabled  
 through the goodness of his  
 Creator to point to his  
 Redeemer's blood and say behold  
 the way to God. Blessed are they  
 sure in heart, for they shall see God.

Thursday JUNE 9

JULY						
S	M	T	W	T	F	S
				1	2	
3	4	5	6	7	8	9
10	11	12	13	14	15	16
17	18	19	20	21	22	23
24	25	26	27	28	29	30

John Robinson, Died May  
 9<sup>th</sup> - 1855 - Aged 73 years -

73  
 1782

James (Agar) M<sup>r</sup> Crorey -  
 Born Oct. 13<sup>th</sup> - 1853  
 Died Nov. 29<sup>th</sup> - 1876 -

Friday JUNE 10

(Son-in-law of Uncle John &  
 Aunt Catherine Nobley -  
 To Fall

In Memory of John M<sup>r</sup> Crorey  
 who died Sept 1<sup>st</sup> 1859 - in the  
 41<sup>st</sup> year of his life -  
 I am the resurrection and  
 the life -  
 son-in-law also -

Saturday JUNE 11

JUNE						
S	M	T	W	T	F	S
			1	2	3	4
5	6	7	8	9	10	11
12	13	14	15	16	17	18
19	20	21	22	23	24	25
26	27	28	29	30		

9 Sacred to the Memory of John  
 10 W. Mobley - who was born 16<sup>th</sup>  
 11 July, 1825, and departed this  
 12 life 24<sup>th</sup> Sept. 1844 - <sup>aged</sup> 19

1 Susana Mobley - dau  
 2 of John and Catherine M<sup>rs</sup> Lean  
 3 Mobley - who was born Sept 22  
 4 1831 and died Sept. 29<sup>th</sup> 1853

Sunday JUNE 12

9 Uncle John & Aunt Catherine  
 10 M<sup>rs</sup> Lean Mobley - He was a  
 11 brother of our Drusilla  
 12 Mobley Feaster - (Wife of John Feaster)

1  
2  
3  
4  
5

Monday JUNE 13

JULY						
S	M	T	W	T	F	S
						1
						2
3	4	5	6	7	8	9
10	11	12	13	14	15	16
17	18	19	20	21	22	23
24	25	26	27	28	29	30
31						

9 Sacred to the Memory of  
 10 John Glover Mobley, son of  
 11 James B. (Biggers) ~~Mobley~~ and  
 12 Elizabeth M<sup>rs</sup> (Glover) Mobley -  
 1 Born Nov. 23<sup>rd</sup> 1829  
 2 Died April 1<sup>st</sup> 1860 -

3 Sac. to the memory of James B. Mobley  
 4 son of ~~James B. Mobley~~  
 5 David C. & Elizabeth M. Means  
 who died Feb. 17<sup>th</sup> 1863 -  
 aged 2 yrs - and 11 months -  
 Tuesday JUNE 14

9 Sac. to the memory of Jennie Margaret  
 10 dau. of David C. and Elizabeth M.  
 11 Means, who died Feb. 2<sup>nd</sup> 1863  
 12 aged 3 yrs + 6 mos -

1 Sacred to the memory of  
 2 Zebulon Mobley (son of  
 3 David C. & Elizabeth M. Means -  
 4 who died, Feb. 23<sup>rd</sup> 1863 -  
 5

Wednesday JUNE 15

JUNE						
S	M	T	W	T	F	S
				1	2	3
4	5	6	7	8	9	10
11	12	13	14	15	16	17
18	19	20	21	22	23	24
25	26	27	28	29	30	

9 Sacred to the Memory of  
10 Thomas Walter, son of David  
11 C. & Elizabeth M. Meade - who  
12 died Dec. 14<sup>th</sup> - 1863 - aged 5 yrs  
10 months -

2 In Memory of Rebecca B.  
3 dau. of James B. and Elizabeth M.  
4 (Glover) Mobley, who died 17<sup>th</sup> July -  
5 1843 - aged 2 weeks -

Thursday JUNE 16

9 Our little Sheldon  
10 Infant son of Samuel F. &  
11 Elizabeth Mobley - Died  
12 July 1<sup>st</sup> - 1852  
1 aged 6 mos -

2 In Memory of Frazer Gilmore  
3 infant dau. of J. B. and M. N.  
4 Mobley - Born Dec. 27<sup>th</sup> - 1863  
5 Died June 25<sup>th</sup> - 1864 -

Friday JUNE 17

JULY						
S	M	T	W	T	F	S
					1	2
3	4	5	6	7	8	9
10	11	12	13	14	15	16
17	18	19	20	21	22	23
24	25	26	27	28	29	30
31						

9 To the Memory of  
10 Lieut. James R. Clark, of  
11 Company G. Palmetto of  
12 Regiment South Carolina  
1 Volunteers in Mexico.  
2 He was born October 24<sup>th</sup>  
3 1815 -  
4 In 1836 he served as a volunteer  
5

Saturday JUNE 18

9 in ~~the~~ Florida, and in 1847  
10 in Mexico, in the memorable  
11 battle of ~~Churubusco~~ Churubusco  
12 on the 20<sup>th</sup> of August 1847 as  
1 commander of his Company and  
2 while leading it on to victory  
3 he received a shot in the  
4 forehead and fell exclaiming  
5 "onward men onward remember  
6 where you are from"  
7 Thus ended the very though  
8 brilliant career of one of Fairfeld's  
9 bravest sons -

Sunday JUNE 19

JUNE						
S	M	T	W	T	F	S
			1	2	3	4
5	6	7	8	9	10	11
12	13	14	15	16	17	18
19	20	21	22	23	24	25
26	27	28	29	30		

9  
10  
11  
12  
1  
2  
3  
4  
5

Monday JUNE 20

9  
10  
11  
12  
1  
2  
3  
4  
5

Saturday JUNE 25

JULY						
S	M	T	W	T	F	S
					1	2
3	4	5	6	7	8	9
10	11	12	13	14	15	16
17	18	19	20	21	22	23
24	25	26	27	28	29	30
31						

9  
10  
11  
12  
1  
2  
3  
4  
5

~~Wednesday JUNE 23~~

*Meador*

9 Dr. William ~~Meador~~ *Meador* and Ellen  
10 Clowney Croshy - she was a widow  
11 with, Bruce, Paul, & Dick Croshy her  
12 children & Dr. and she had no children.  
13 Dr. Meador had a job too, also one  
14 "Lem" Dr. first md. Mae Douglass  
15 a sister of Mrs. Nancy M<sup>rs</sup> Lurkin who  
16 was Dr. Charlie M<sup>rs</sup> Lurkin's mother - Dr.  
17 M<sup>rs</sup> Lurkin's father was Dr. Wm Burroughs  
18 M<sup>rs</sup> Lurkin Nancy Douglass M<sup>rs</sup> L.  
19 was a sister of Dr. John Douglass  
20 et cetera who was the father of Dr. Jim Douglass

Sara, Verda + I were here 1/14/5  
 Catholic Presbyterian Ch -  
~~March~~ In Memory of  
 Z E Chariah Hicklin  
 who died Mar. 7<sup>th</sup> 1850  
 aged 76 yrs 1 mo. 25 days  
 (b. Feb 1774)

Bratton's gg-grand  
 parents -

In Memory of  
 Sara (Cloud) Hicklin  
 Consort of Z E  
 Thursday JUNE 28  
 Z E Chariah Hicklin  
 who died Aug. 26<sup>th</sup> 1846  
 aged 62 yrs - 5 mos. 18 days -  
 b. 3-8-1784

Mary Adair (Nixon) <sup>placed by</sup>  
 (McCalla) <sup>Mary Adair</sup> twice wd to <sup>Chapter D.A.R.</sup>  
 soldiers of American Rev -

sacred to the memory of  
 Mrs Mary McCalla who departed  
 this life on the 14<sup>th</sup> of Nov - 1881  
 in the 59<sup>th</sup> year of her age.

Catholic Presby. Ch - Chester Co.  
 Mary Adair (Nixon) (McCalla)  
 wd. 2 Rev. Soldiers -  
 Placed by Mary Adair Chapter of  
 D.A.R. Chester Co.

1850  
 76  
 ---  
 1774  
 Feb →

Tuesday JUNE 28

1846  
 62  
 ---  
 1784

Mar -

JUNE  
 S M T W T F S  
 1 2 3 4  
 5 6 7 8 9 10 11  
 12 13 14 15 16 17 18  
 19 20 21 22 23 24 25  
 26 27 28 29 30

Monday JUNE 27

Sunday JUNE 19

JUNE						
S	M	T	W	T	F	S
			1	2	3	4
5	6	7	8	9	10	11
12	13	14	15	16	17	18
19	20	21	22	23	24	25
26	27	28	29	30		

9  
10  
11  
12  
1  
2  
3  
4  
5  
  
9  
10  
11  
12  
1  
2  
3  
4  
5

Monday JUNE 20

Saturday JUNE 25

JULY						
S	M	T	W	T	F	S
					1	2
3	4	5	6	7	8	9
10	11	12	13	14	15	16
17	18	19	20	21	22	23
24	25	26	27	28	29	30
31						

9  
10  
11  
12  
1  
2  
3  
4  
5  
  
9  
10  
11  
12  
1  
2  
3  
4  
5

*Meador*  
Wednesday ~~JUNE 27~~

Dr. William ~~Crochy~~ *Meador* and Ellen  
 Clowrey Crochy - she was a widow  
 with Bruce, Paul, & Dick Crosby her  
 children. Dr. and she had no children.  
 Dr. Meador had a son John, also one  
 "Lem" - Dr. first md. Mal Douglass  
 a sister of Mrs. Nancy M<sup>rs</sup> Lurkin who  
 was Dr. Charlie M<sup>rs</sup> Lurkin's mother - Dr.  
 M<sup>rs</sup> Lurkin's father was Dr. Wm Burroughs  
 M<sup>rs</sup> Lurkin Nancy Douglass M<sup>rs</sup> L.  
 was a sister of Dr. James Douglass  
 etc who was the father of Dr. Jim Douglass

Sara, Verda & I were here 1/14/65  
 Catholic Presbyterian Ch -  
~~March~~ In Memory of  
 Z E Chariah Hicklin  
 who died Mar. 7<sup>th</sup> 1850  
 aged 76 yrs 1 mo. 25 days  
 (b. Feb 1774)

Brattley's 99 grand  
 parents

In Memory of  
 Sara (Cloud) Hicklin  
 Consort of Z E  
 Thursday JUNE 28  
 Z E Chariah Hicklin  
 who died Aug. 26<sup>th</sup> 1846  
 aged 67 yrs - 5 mos. 18 days  
 b. 3-8-1784

Mary Adair (Nixon) placed by  
 (McCalla) twice m'd to Mary Adair  
 soldiers of American Rev -  
 sacred to the memory of  
 Mrs. Mary McCalla who departed  
 this life on the 16<sup>th</sup> of Nov 1881  
 in the 59<sup>th</sup> year of her age.

Catholic Presby. Ch - Chester Co.  
 Mary Adair (Nixon) (McCalla)  
 m'd. 2 Rev. soldiers -  
 Placed by Mary Adair Chapter of  
 D. A. R. Chester Co.

1850  
 76  
 ---  
 1774  
 Feb →

Tuesday JUNE 28

1850  
 76  
 ---  
 1774

1846  
 62  
 ---  
 1784

Mar -

JUNE  
 S M T W T F S  
 1 2 3 4  
 5 6 7 8 9 10 11  
 12 13 14 15 16 17 18  
 19 20 21 22 23 24 25  
 26 27 28 29 30

Monday JUNE 27

Wednesday JUNE 15

JUNE						
S	M	T	W	T	F	S
	5	6	7	8	1	2
12	13	14	15	16	17	18
19	20	21	22	23	24	25
26	27	28	29	30		

9 Sacred to the Memory of  
10 Thomas Walter, son of David  
11 C. + Elizabeth M. Meade - who  
12 died Dec. 14<sup>th</sup> 1863 - aged 5 yrs  
1 10 months -

2 In Memory of Rebecca B.  
3 dau. of James B. and Elizabeth M.  
4 (Glover) Mobley, who died 17<sup>th</sup> July -  
5 1843 - aged 2 weeks -

Thursday JUNE 16

9 Our little Sheldon  
10 Infant son of Samuel F. +  
11 Elizabeth Mobley - Died  
12 July 1<sup>st</sup> 1852 -  
1 aged 6 mos -

2 To the Memory of Frazer Gilmore  
3 infant dau. of J. B. and M. N.  
4 Mobley - Born Dec. 27<sup>th</sup> 1863  
5 Died June 25<sup>th</sup> 1864 -

Friday JUNE 17

JULY						
S	M	T	W	T	F	S
	3	4	5	6	7	1
10	11	12	13	14	15	2
17	18	19	20	21	22	3
24	25	26	27	28	29	30
31						

9 To the Memory of  
10 Lieut. James R. Clark, of  
11 Company G. Palmetto of  
12 Regiment South Carolina  
1 Volunteers in Mexico.  
2 He was born October 24<sup>th</sup>  
3 1815 -  
4 In 1836 he served as a volunteer  
5 in Florida, and in 1847

Saturday JUNE 18

9 in Florida, and in 1847  
10 in Mexico, in the memorable  
11 battle of Churubusco  
12 on the 20<sup>th</sup> of August 1847 as  
1 commander of his Company and  
2 while leading it on to victory  
3 he received a shot in the  
4 forehead and fell exclaiming  
5 "forward then onward remember  
6 where you are from"  
7 Thus ended the brief though  
8 brilliant career of one of Fairfeld's  
9 bravest sons -



Sunday JUNE 19

JUNE						
S	M	T	W	T	F	S
			1	2	3	4
5	6	7	8	9	10	11
12	13	14	15	16	17	18
19	20	21	22	23	24	25
26	27	28	29	30		

9  
10  
11  
12  
1  
2  
3  
4  
5

Monday JUNE 20

9  
10  
11  
12  
1  
2  
3  
4  
5

Saturday JUNE 25

JULY						
S	M	T	W	T	F	S
					1	2
3	4	5	6	7	8	9
10	11	12	13	14	15	16
17	18	19	20	21	22	23
24	25	26	27	28	29	30
31						

9  
10  
11  
12  
1  
2  
3  
4  
5

*Meador*  
~~Wednesday JUNE 27~~

9  
10  
11  
12  
1  
2  
3  
4  
5

Dr. William ~~Meador~~ *Meador* and Ellen Clowney Crosby - she was a widow with Bruce, Paul, & Dick Crosby her children & Dr. and she had no children. Dr. Meador had a job too, also one "Lem" Dr. first md. Mal Douglass a sister of Mrs. Nancy M. Lurkin who was Dr. Charlie M. Lurkin's mother - Dr. M. Lurkin's father was Dr. Wm. Burroughs M. Lurkin Nancy Douglass M. L. was a sister of Dr. Thomas Douglass et c. who was the father of Dr. Jim Douglass

Sara, Verda + 2 were here 1/14/63  
 Catholic Presbyterian Ch -  
~~March~~ In Memory of  
 Z E Chariah Hicklin  
 who died Mar. 7<sup>th</sup> 1850  
 aged 76 yrs 1 mo. 25 days  
 (b. Feb 1774)

Bratton's 99-grand  
 parents

In Memory of  
 Sara Cloud Hicklin  
 Consort of Z E Chariah Hicklin  
 who died Aug. 26<sup>th</sup> 1846  
 aged 62 yrs - 5 mos. 15 days  
 b. 3-8-1784

Mary Adair (Nixon) (McCalla) Twice m'd to  
 soldiers of American Rev -  
 sacred to the memory of  
 Mrs. Mary McCalla who departed  
 this life on the 16<sup>th</sup> of Nov 1807  
 in the 50<sup>th</sup> year of her age.

Catholic Presby - Ch - Chester Co.  
 Mary (Adair) (Nixon) (McCalla)  
 wd. of 2 Rev. soldiers -  
 Placed by Mary Adair Chapter of  
 D. A. R. Chester Co.

1850  
 76  
 ---  
 1774  
 Feb →

Tuesday JUNE 28

20  
 18  
 ---  
 8

1846  
 62  
 ---  
 1784

Mar -

JUNE  
 S M T W T F S  
 1 2 3 4  
 5 6 7 8 9 10 11  
 12 13 14 15 16 17 18  
 19 20 21 22 23 24 25  
 26 27 28 29 30

Monday JUNE 27

Sunday JUNE 19

JUNE						
S	M	T	W	T	F	S
	5	6	7	8	9	10 11
12	13	14	15	16	17	18
19	20	21	22	23	24	25
26	27	28	29	30		

9  
10  
11  
12  
1  
2  
3  
4  
5

Monday JUNE 20

9  
10  
11  
12  
1  
2  
3  
4  
5

Saturday JUNE 25

JULY						
S	M	T	W	T	F	S
					1	2
3	4	5	6	7	8	9
10	11	12	13	14	15	16
17	18	19	20	21	22	23
24	25	26	27	28	29	30
31						

9  
10  
11  
12  
1  
2  
3  
4  
5

~~Wednesday JUNE 27~~

*Meador*

9 Dr. William ~~Crosby~~ <sup>Meador</sup> and Ellen  
10 Clouney Crosby - she was a widow  
11 with Bruce, Paul, & Dick Crosby her  
12 children. Dr. and she had no children.  
1 Dr. Meador had a job, also one  
2 "Lem" Dr. first md. Mae Douglass  
3 a sister of Mrs. Nancy M<sup>rs</sup> Lurkin who  
4 was Dr. Charlie M<sup>rs</sup> Lurkin's mother. Dr.  
5 M<sup>rs</sup> Lurkin's father was Dr. Wm Burroughs  
M<sup>rs</sup> Lurkin Nancy Douglass M<sup>rs</sup> L.  
5 was a sister of Dr. Thomas Douglass  
et c who was the father of Dr. Jim Douglass

Sara, Verda + 2 were here 1/14/65  
 Catholic Presbyterian Ch -  
~~March~~ In Memory of  
 Z E Chariah Hicklen  
 who died Mar. 7<sup>th</sup> 1850  
 aged 76 yrs 1 mo. 25 days  
 (b. Feb 1774)

Brattley's gg-grand  
 parents!

In Memory of  
 Sara (Cloud) Hicklen  
 Consort of Z E Chariah Hicklen  
 who died Aug. 26<sup>th</sup> 1846  
 aged 67 yrs - 5 mos. 18 days -  
 b. 3-8-1784

Mary Adair (Nixon) (McCalla) Twice m'd to  
 soldiers of American Rev -

sacred to the memory of  
 Mrs. Mary McCalla who departed  
 this life on the 14<sup>th</sup> of Nov - 1871  
 in the 52<sup>nd</sup> year of her age.

10 11 12 13 14 15 16 17 18 19 20 21 22 23 24 25  
 26 27 28 29 30  
 S M T W T F S  
 JUNE

Catholic Presby. Ch - Chester Co.  
 Mary Adair (Nixon) (McCalla)  
 wd. of 2 Rev. Soldiers -  
 Placed by Mary Adair Chapter of  
 D. A. R. Chester Co.

1850  
 76  
 ---  
 1774  
 Feb →

Tuesday JUNE 28

1846  
 62  
 ---  
 1784

Mar -

26 27 28 29 30  
 19 20 21 22 23 24 25  
 12 13 14 15 16 17 18  
 5 6 7 8 9 10 11  
 1 2 3 4  
 S M T W T F S  
 JUNE

Monday JUNE 27

Saturday JULY 9

JULY						
S	M	T	W	T	F	S
3	4	5	6	7	8	9
10	11	12	13	14	15	16
17	18	19	20	21	22	23
24	25	26	27	28	29	30
31						

Wednesday AUGUST 4

SEPTEMBER						
S	M	T	W	T	F	S
4	5	6	7	8	9	10
11	12	13	14	15	16	17
18	19	20	21	22	23	24
25	26	27	28	29	30	

SON of William BRATTONS Ancestor

William Hicklin - 1734-1819

~~Arthur Hicklin - 1758 -~~

Rev. Soldiers - on  
Marker at Catholic Pres. Ch.

In Memory of Zachariah Hicklin  
who died March 7<sup>th</sup> 1850 - aged 76 yrs  
6 mos, & 25 days - b. 1774

<sup>(see above)</sup>  
In Memory of Zachariah Hicklin  
Sara Consort of Zachariah Hicklin  
Sunday JULY 10  
who died August 26<sup>th</sup> 1846 - aged 6 yrs  
5 months & 18 days - b. 1784

The above couple, Brattons, ggg parents

Sillman Lee Dixon - 12-22-1846  
7-4-1887

His wife (1<sup>st</sup> Cousin)  
Mary Elizabeth Mobley Dixon -  
7-10-1847 - 6/27/1928

~~William Brattons - 1734-1819~~

Thursday JULY 28

Concord - Woodward, S.C.  
 Saturday AUGUST 6

S	M	T	W	T	F	S
	1	2	3	4	5	6
7	8	9	10	11	12	13
14	15	16	17	18	19	20
21	22	23	24	25	26	27
28	29	30	31			

9 Sarah (Jane) Hicklin  
 10 Wife of Daniel Hall, Sr.  
 11 July 14<sup>th</sup> 1835 - July 8<sup>th</sup> 1913  
 12 Bratton's grandmother - at  
 1 Concord Ch. - Woodward, S.C.  
 2 His grand father Daniel Hall, Sr. is at Bethesda in  
 3 <sup>Milford Community</sup>  
 4 John R. Craig -  
 5 Mar. 19<sup>th</sup> 1851 - Oct. 13<sup>th</sup> 1913

Sunday AUGUST 7

9 Susan Wade Hicklin, wife of  
 10 John R. Craig, Sr.  
 11 Oct. 21<sup>st</sup> 1860 - May 29<sup>th</sup> 1912.  
 12

Edward D. Mobley, son of David Mobley  
 Catherine Dixon Mobley - B. Oct. 12, 1831  
 D. July 27<sup>th</sup> 1901 - ~~(?)~~

Mary Roxana Dixon, wife of Edward  
 D. Mobley - Aug. 10<sup>th</sup> 1837 - June 15, 1921.  
 (1st Cousins)

Edward + Roxana are Bratton's mothers  
 Parents -

Friday AUGUST 12

SEPTEMBER						
S	M	T	W	T	F	S
				1	2	3
4	5	6	7	8	9	10
11	12	13	14	15	16	17
18	19	20	21	22	23	24
25	26	27	28	29	30	

9 Samuel Price Clowney  
 10 (Cousin Lizzie's brother)  
 11 1866 - 1928 -  
 12  
 1 Ella Blaine - wife of  
 2 Samuel Price Clowney  
 3 1868 - 1940 -  
 4

Saturday AUGUST 13

9  
 10 the book so  
 11  
 12

1 3 for 25¢  
 2 MANN TRUTH  
 3 Washington, D.C.  
 4 Sp. Linné  
 5 MANN #94  
 MANN TRUTH

Rev. R. D. Perry  
Born June 29-1845  
died July 29-1900-

John E. Beam  
11-30-1815-4-10-1903  
Confederate Soldier  $\frac{1903}{1815}$   
1861-1865-  $\frac{98}{98}$

Wednesday AUGUST 17

Caroline - wife of  
John Beam  
B. 2-2-1819-d-  $\frac{1913}{1819}$   
d-16-1913-

Bobby Craig -  
b- 8/28/1876 - 1/3/1899

SEPTEMBER  
S M T W T F S  
1 2 3  
4 5 6 7 8 9 10  
11 12 13 14 15 16 17  
18 19 20 21 22 23 24  
25 26 27 28 29 30

Tuesday AUGUST 16

Richard Crosby <sup>18<sup>th</sup></sup> - ~~husband~~  
of Cousin Eliza Clowney  
Crosby Meador, is here  
also, but unmarked -

Cousin Lizzie, Margaret  
and I will here 3/1/1904 -  
Near Mrs Larkin at old  
Mispah ~~Presbyterian~~ Ch.  
yard - Church has been  
torn away  
W. Hall

AUGUST  
S M T W T F S  
1 2 3 4 5 6  
7 8 9 10 11 12 13  
14 15 16 17 18 19 20  
21 22 23 24 25 26 27  
28 29 30 31

Sunday AUGUST 14

over

Thursday AUGUST 18

AUGUST						
S	M	T	W	T	F	S
1	2	3	4	5	6	7
8	9	10	11	12	13	14
15	16	17	18	19	20	21
22	23	24	25	26	27	28
29	30	31				

Friday - f. 3 - 1041857

S. Belle - wife of Mr. R.D.

son of James (William)

Samuel J. M<sup>r</sup> Furber

63 yrs, 6 m<sup>s</sup> + 11 days -  
Died Feb. 2 - 1885 - age

Friday AUGUST 19

Mr. Samuel W. B. M<sup>r</sup> Furber

May. 7 - 1902

Age. 16 - 1840

Mr. Samuel W. B. M<sup>r</sup> Furber

Handwritten notes and calculations, including "1840", "1902", and "Age. 16 - 1840".

Nancy G. Douglas  
3-1-64

Old Halsey graveyard opposite  
" Home in Halseyville  
Saturday AUGUST 20

SEPTEMBER						
S	M	T	W	T	F	S
1	2	3	4	5	6	7
8	9	10	11	12	13	14
15	16	17	18	19	20	21
22	23	24	25	26	27	28
29	30					

Nathan Halsey

F. 8-27-1805  
d. 9-12-1869

Margaret Wagoner  
dau. of P. + S. Halsey  
d. 8-25-1880.

Sunday AUGUST 21

9  
10  
11  
12  
1  
2  
3  
4  
5



Del. Arnette's grand parents

Sara + I were here 8/22/1966  
New Hope August 22

AUGUST						
S	M	T	W	T	F	S
	1	2	3	4	5	6
7	8	9	10	11	12	13
14	15	16	17	18	19	20
21	22	23	24	25	26	27
28	29	30	31			

Sara E. Harris (wife of Samuel Robert Simonton) Feb. 6-1853

Mar. 2-1935-

Samuel Robert Simonton  
July 24-1848 - Oct. 28, -1889

Elizabeth Plume Simonton  
8-31-~~1876~~<sup>1876</sup> - 1-4-1953  
Tuesday AUGUST 23

Marie Simonton Arnette's sister and brother -

William Boyce Simonton  
8-18-1878 - 1-7-1949

Neither ~~one~~<sup>one</sup> ever married

Agnes M<sup>rs</sup> Feat Caldwell -  
1-19-1828 - 4-17-1899

1841  
81

Sunday AUGUST 28

SEPTEMBER						
S	M	T	W	T	F	S
				1	2	3
4	5	6	7	8	9	10
11	12	13	14	15	16	17
18	19	20	21	22	23	24
25	26	27	28	29	30	

W. (Watt) B. Simonton  
Feb. 2-1842 - Mar. 17-1907  
bro. of Dr Cris etc,

Minnie Roddy  
1-1-189 infant - ck. for date

Mary E. Roddy wife of  
Monday AUGUST 29

David C. Roddy - dau. of  
John and Nancy Simonton  
Oct. 7-1835 - Sept. 1-1885  
(and sister of Dr Cris Simonton)

Eleanor M. Simonton  
10-17-1812 - 2-6-1892

~~no~~

Tuesday AUGUST 30

AUGUST						
S	M	T	W	T	F	S
	1	2	3	4	5	6
7	8	9	10	11	12	13
14	15	16	17	18	19	20
21	22	23	24	25	26	27
28	29	30	31			

9 Robt. Wilson - d. Nov. 11 - 1807  
10 in the 50<sup>th</sup> year of his age

11 1807  
12  $\frac{80}{1727} \quad \frac{259}{1600}$

1 Jane Brice, wife of James  
2 Brice, d. Sept. 8 - 1804 in  
3 the 40<sup>th</sup> yr of her age -

4 James Brice d. 1 - 9 - 1815  
5 aged 77 yrs -  $\frac{77}{8,1738}$

6 Margaret Simonton wife  
7 of William Simonton - d.  
8 10-13-1817 - aged in the  
9 25<sup>th</sup> year of her age -

$\frac{1817}{25}$   
 $\frac{1792}{1792}$

Wednesday SEPTEMBER 21

OCTOBER						
S	M	T	W	T	F	S
	2	3	4	5	6	7
8	9	10	11	12	13	14
15	16	17	18	19	20	21
22	23	24	25	26	27	28
29	30	31				

Thursday SEPTEMBER 22

2/2/64 - Cousin Lizzie, Margaret & J.  
Near Camp Barnabus -

Friday SEPTEMBER 23

SEPTEMBER						
S	M	T	W	T	F	S
				1	2	3
4	5	6	7	8	9	10
11	12	13	14	15	16	17
18	19	20	21	22	23	24
25	26	27	28	29	30	

9 Sacred to the memory of General  
 10 Thomas M. Meekin who departed this  
 11 life on the 17<sup>th</sup> of October 1847,  
 12 ~~in~~ in the 74<sup>th</sup> year of his age -  
 1 An honest man's the  
 2 noblest work of God -

$$\begin{array}{r} 1847 \\ 74 \\ \hline 1773 \end{array}$$

4 Sacred to the memory of  
 5 Margaret M. Meekin  
 Consort of Gen. Thomas M. Meekin

Saturday SEPTEMBER 24

9 who departed this life on the  
 10 18<sup>th</sup> October 1822, in the 49<sup>th</sup>  
 11 year of her age

$$\begin{array}{r} 1872 \\ 49 \\ \hline 1773 \end{array}$$

Sunday SEPTEMBER 25

OCTOBER						
S	M	T	W	T	F	S
						1
2	3	4	5	6	7	8
9	10	11	12	13	14	15
16	17	18	19	20	21	22
23	24	25	26	27	28	29
30	31					

Monday SEPTEMBER 26

Tuesday SEPTEMBER 27

SEPTEMBER						
S	M	T	W	T	F	S
				1	2	3
4	5	6	7	8	9	10
11	12	13	14	15	16	17
18	19	20	21	22	23	24
25	26	27	28	29	30	

9  
10  
11  
12  
1  
2  
3  
4  
5  
9  
10  
11  
12  
1  
2  
3  
4  
5

Wednesday SEPTEMBER 28

1. Capt. Thos. Woodward (1730-1779)  
Md. Annina Collins

Thursday SEPTEMBER 29

OCTOBER						
S	M	T	W	T	F	S
						1
2	3	4	5	6	7	8
9	10	11	12	13	14	15
16	17	18	19	20	21	22
23	24	25	26	27	28	29
30	31					

2. William Woodward, M.C. (1763-1828)  
Md. Nancy Barrett

3. John<sup>Barrett</sup> Woodward (1796-1827)  
Md. Mary Mobley - dau. of Samuel & Elizabeth  
~~Woodward~~ ~~Woodward~~

4. Capt. William Barrett Woodward -  
(1818-1897) Md. Eliza Pickett

5. William<sup>Barrett</sup> Woodward (1846-1910) &  
Md. Florella Brice - dau. David  
Cathcart Brice & Mary Elizabeth  
Young

6. Mary Elizabeth Woodward (1-28-1886 -  
Friday) Md. James Seland Hall,  
son of Daniel and Frances  
Elizabeth Mobley Hall - He  
was born 8-15-1855 - d.  
Mar. 17-1957

Their children:  
1 a. Joseph Woodward Hall, md. Verda  
Lydia -  
2 b. William Woodward Hall, md.  
Elizabeth Horton

3  
4 c. Seland Brice Hall, md. Fanny  
Keir -  
5

Saturday OCTOBER 1

OCTOBER						
S	M	T	W	T	F	S
						1
2	3	4	5	6	7	8
9	10	11	12	13	14	15
16	17	18	19	20	21	22
23	24	25	26	27	28	29
30	31					

Sunday OCTOBER 2

4/12/64 Concord

Margaret & wife Live -  
Monday OCTOBER 3

NOVEMBER						
S	M	T	W	T	F	S
6	7	8	9	10	11	12
13	14	15	16	17	18	19
20	21	22	23	24	25	26
27	28	29	30			

9 In Memory of Sarah A. Simonton, wife  
 10 of James A. Simonton and daughter of  
 11 Robert S. Gregg and Savilla H. Feaster  
 12 Cameron - who departed this life on the  
 1 18<sup>th</sup> November, 1853, aged 20 yrs, two  
 2 months and 15 days - b. 1833  
 3 Savilla Aboye, was a sister of S. F. grand Pa, Andrew Feaster  
 4 Fannie M. Azeel, daughter of Col. Lee M.  
 5 and Fattie Cameron M. Azeel  
 (youngest grand dau. of Robert & Savilla Feaster Cameron)

In Memory of Fattie Cameron  
 Tuesday OCTOBER 3  
 9 M<sup>rs</sup> Azeel - daughter of Robert Gregg and  
 10 Savilla H. Feaster Cameron - Born  
 11 Jan. 31 - 1840 - Died April 11<sup>th</sup> - 1867

12 Robert F. (Cameron?) Cameron - son of  
 1 Robert Gregg & Savilla H. Feaster Cameron,  
 2 b. 3<sup>rd</sup> Dec. 1841 - A member of 5<sup>th</sup>  
 3 Co. 7 S. C. Cavalry - C. S. A.  
 4 7.7. 23<sup>rd</sup> Dec. 1864 -

Wednesday OCTOBER 5

OCTOBER						
S	M	T	W	T	F	S
2	3	4	5	6	7	8
9	10	11	12	13	14	15
16	17	18	19	20	21	22
23	24	25	26	27	28	29
30	31					

9 Robt. G. Cameron, Jr., son of Dr. A.  
 10 S. (Andrew) and Susan Arnette  
 11 Cameron - b. Nov. 21<sup>st</sup> 1869 - died  
 12 April 18<sup>th</sup> 1870.

1 Andrew S. Cameron, <sup>5<sup>th</sup></sup> son of  
 2 Dr. A. S. and Susan Arnette Cameron  
 3 b. Aug. 24<sup>th</sup> 1871 - died Feb. 8<sup>th</sup> 1872.

4 ~~Andrew~~  
 5 Sacred to the memory of Dr. A. S. Cameron  
 b. Dec. 19<sup>th</sup> 1834 - d. Oct. 5<sup>th</sup> 1872

Thursday OCTOBER 6

9 Aged 36 yrs. 2 mos, and 14 days -  
 10 (son of Robert Gregg & Savilla H. Feaster Cameron)

11 Robert Gregg Cameron - b. 21<sup>st</sup> Sept.  
 12 1797 - died 21<sup>st</sup> Oct. 1878

1 Savilla H. (Feaster) Cameron  
 2 Wife of Robert Gregg Cameron, born  
 3 April 28<sup>th</sup> 1802 - died May 10<sup>th</sup>  
 4 1886 -

5 Great great grand father Andrew Feaster's sister

Tuesday OCTOBER 11

NOVEMBER						
S	M	T	W	T	F	S
	6	7	8	9	10	11
12	13	14	15	16	17	18
19	20	21	22	23	24	25
26	27	28	29	30		

Wednesday OCTOBER 12

In Memory of  
~~Caro~~  
 Martin Yongue, who dep.  
 this life April 9<sup>th</sup> 1867 - aged  
 83 years & 6 mos - <sup>1783</sup> 7. Oct - 1783

Julia Juliana L. wife of Martin  
 Yongue, Died Oct. 2<sup>nd</sup> 1874  
 aged 84 - she was a kind &  
 affectionate wife, a good mother  
 and a friend to all

Savilla M. wife of John M.  
 Milling & dau. of M. and  
 J. (Julia L) Yongue who died  
 9<sup>th</sup> of May 1866, aged 34 yrs &  
 1 mo. & 21 day - b. Mar. 1826

Sacred to Memory of  
 Nancy Matinda Yongue -  
 daughter of Martin and J. W.  
 Yongue - who departed this life  
 Dec. 5<sup>th</sup> A.D. 1817 -

Sacred to the Memory of  
 Andrew Yongue, who dep.  
 this life Jan. 28<sup>th</sup> 1867  
 aged 52 yrs. 9 mos. & 8 days  
 He was a devoted husband &  
 a kind & affectionate father.

In Memory of Nancy C. wife  
 of Andrew Yongue - Born Dec  
 21<sup>st</sup> 1818 - Died April 16<sup>th</sup> 1895  
 Saturday OCTOBER 22

John? R. Yongue - B. June 5<sup>th</sup>  
 1853 - Died Nov. 1<sup>st</sup> 1888 -

Robert G. C. son of Andrew &  
 Nancy Yongue - B. June 4<sup>th</sup> 1856  
 Died Feb. 7<sup>th</sup> 1859 - Vault

William, son of Andrew & Nancy C.  
 Yongue - B. June 24 - 1839 - D. Sept  
 2<sup>nd</sup> 1885 -

same Martin Yongue - 3  
 (Vault)

1874  
 1790

OCTOBER  
 S M T W T F S  
 1 2 3 4 5 6 7 8  
 9 10 11 12 13 14 15  
 16 17 18 19 20 21 22  
 23 24 25 26 27 28 29  
 30 31

Friday OCTOBER 21

1867  
 52  
 1815

1867  
 1825

1874  
 1790

June 5<sup>th</sup>

June 4<sup>th</sup> 1856

Sept 2<sup>nd</sup> 1885

F. J. Cameron - Born Sept. 15<sup>th</sup>  
1835 - died Aug 12<sup>th</sup> - 1878 (Fraser)  
(as Mason) ~~1878~~ (Fraser)

3/7/65 - Mary & I were here at  
Concord Ch - Cem -

See M<sup>rs</sup> Albee Jr. and Frances Price  
(he was a grand son of Aunt Savilla  
Fraser Cameron) - they had 2 sons -  
Robert Gregg and John Lee Yongue M<sup>rs</sup> Albee

Friday OCTOBER 28

NOVEMBER  
S M T W T F S  
1 2 3 4 5  
6 7 8 9 10 11 12  
13 14 15 16 17 18 19  
20 21 22 23 24 25 26  
27 28 29 30

Thursday OCTOBER 27

Salem Presbyterian Church - 3-18-1865

In Memory of  
Robert M. Milling, Sr.  
Died June 5<sup>th</sup> - 1847 (1823)  
Aged 24 yrs - 8 mos  
Grand Ma Susannah Yongue Clowney, 1<sup>st</sup> husband

is erected to perpetuate the  
Memory of Margaret Cousart  
of Robert Milling - who departed  
this life on the 13<sup>th</sup> Sept. 1814  
aged 35 years - Also her  
husband Robert Milling who  
departed this life on the 25<sup>th</sup>  
of Oct. 1828 aged 63 years  
Both natives of Ireland but for many  
years residents of this state -

~~Robert M. Milling, Jr.  
Died Oct. 25<sup>th</sup> 1828  
Aged 63 years  
Both natives of Ireland but for many  
years residents of this state -~~

Parents of Grand Ma Susannah  
Clowney's 1<sup>st</sup> Husband, Robert  
M. Milling Jr - at top of page

OCTOBER  
S M T W T F S  
1 2 3 4 5 6 7 8  
9 10 11 12 13 14 15  
16 17 18 19 20 21 22  
23 24 25 26 27 28 29  
30 31

Wednesday OCTOBER 25

Paul

Mrs



Wm B. Cameron -

Co. G - 6th ~~Reg~~ S.C. Infantry  
C.S.A

Sarah Jane - wife of Wm B.  
Cameron - Born in County Dubuinn  
Ireland Nov. 16 - 1840  
Died Jan. 26 - 1911

Robert F. Cameron - son of P. G.  
and S. H. ~~(Fraser)~~ Cameron  
Tuesday NOVEMBER 2

Born 3rd Dec. 1841 - ~~was~~ a member  
of Co. B. 4th S.C. Cavalry, C.S.A. who  
died a prisoner of war at Elmira  
N.Y. on the 23rd Dec. 1864

Hattie Cameron McAffee - daughter  
of Robert Gregg & Davilla H. (Fraser) Cameron  
Born Jan. 31st - 1840 - died April 11th  
1867 - wife of Lee M. McAffee -  
We part but not forever -

NOVEMBER  
S M T W T F S  
1 2 3 4 5  
6 7 8 9 10 11 12  
13 14 15 16 17 18 19  
20 21 22 23 24 25 26  
27 28 29 30

Monday OCTOBER 31

In memory of Fannie McAffee  
da. of Col. Lee M. & Hattie  
Cameron McAffee -

has to move stone for other inscription

In memory of Sarah A. Cameron  
Wife of James A. Simonton and  
daughter of Robert Gregg & Davilla H.  
(Fraser) Cameron - who departed this  
life on the 18th November 1853  
aged 20 yrs - 2 Mos. & 15 days

John G. (Fraser) Cameron  
son of Robert Gregg and  
Davilla H. (Fraser) Cameron  
Born April 25th 1851 - died Feb -  
13th 1875 - this one called "Fras" - Cameron

Fizzie P. Cameron, wife of  
John F. Cameron - Died  
Feb 7th 1862 - aged

Lizzie Cameron - dau. of John F. and  
P. Cameron - Died March 5th  
1867 - aged 23  
Saturday OCTOBER 31

OCTOBER

1/19/1964 Mary Hall told  
 This  
 Thursday NOVEMBER 10

NOVEMBER						
S	M	T	W	T	F	S
		1	2	3	4	5
6	7	8	9	10	11	12
13	14	15	16	17	18	19
20	21	22	23	24	25	26
27	28	29	30			

- 9 Sissie Mobley, md. Ed. Woodward
- 10 Aina " - died young
- 11 Frank " - died <sup>young</sup> 976 single
- 12 Mamie (Mary) Jackson Mobley - single
- 1 Emma Lyles Mobley, md. T.G. Cunningham  
 mother of (Johnnie)
- 3 Clarence Mobley, md. Alice Rhodes -
- 4 Andrew Jackson Mobley, Jr. md. widow  
 Louise Brown - He was between  
 Mamie + Emma -

Friday NOVEMBER 11

- 9 Above: Children of Andrew  
 Jackson Mobley Sr. and  
 Alice Eugenia Reynolds Mobley -  
 Home named, Oakland

1  
2  
3  
4  
5

Moses Mobley md. Mamie  
 Saturday NOVEMBER 12

DECEMBER						
S	M	T	W	T	F	S
		1	2	3		
4	5	6	7	8	9	10
11	12	13	14	15	16	17
18	19	20	21	22	23	24
25	26	27	28	29	30	31

- 9 James T. Croy Mobley, md. Carrie Lyles -  
 Beck Ellisons picture
- 10 Nancy (Nannie) Lee Mobley, md. William  
 Compton -
- 12 Mary Mobley - Md. Jesse T. Reese
- 1 William (Bill) M<sup>r</sup> Croy Mobley,  
 md. Gussie Lyles, sister of  
 the above Lyles - 1 child of  
 Moses Hill Mobley -
- 5 Moses Hill Mobley - single,  
 killed at Beak working  
 on train.

Sunday NOVEMBER 13

- 9 Moses Mobley md. 2<sup>nd</sup> his 15<sup>th</sup> wife  
 sister, Emma McBrey - they had
- 11 Emmett Mobley, died at 2 yrs
- 12 Dr. Rudolph " - died ?
- 1 Emma (Queenie) Mobley, md. Dr  
 Crawford, of N. C. they had  
 2 daughters -
- 4 Hattie Riley Mobley - died infant
- 5 Gus Thomas Mobley - " 4

1  
2  
3  
4  
5

our great great grandparents - He was the 1st Post Master of Columbia, S.C.

Sarah Arnette + I were here, Lady  
1st Presbyterian Church, corner  
and Marion St., Columbia, S.C.  
march 5th 1964 - See.

NOVEMBER	1	2	3	4	5
6	7	8	9	10	11
12	13	14	15	16	17
18	19	20	21	22	23
24	25	26	27	28	29
30					

In Memory of

Benjamin (Franklin) Rawls

Born 19th Oct. 1772 <sup>1866</sup>

Died 9th May 1866 <sup>1772</sup> aged 94 94

Sacred to the Memory  
of Susannah Rawls

Saturday NOVEMBER 19

Consort of Benjamin  
(Franklin) Rawls, who

was born August 8th, 1771

and died  
Dec'r 21st 1856

Mary S. wife of  
Moses C. Bullard and

daughter of Benjamin  
and Susannah Rawls

DECEMBER	1	2	3	4	5
6	7	8	9	10	11
12	13	14	15	16	17
18	19	20	21	22	23
24	25	26	27	28	29
30	31				

Sunday NOVEMBER 20

Born

Aug. 25 - 1805

Died May 29th 1874

~~10 Mo's - 17 hoops -~~

Benjamin & Susannah  
Rawls, are my great, great  
Monday, NOVEMBER 21

great grand parents, thru  
Grand Mother Walling -  
See -

Mother's name

Saturday NOVEMBER 26

NOVEMBER						
S	M	T	W	T	F	S
	6	7	1	2	3	4
13	14	15	16	17	18	19
20	21	22	23	24	25	26
27	28	29	30			

9

11/12/1963

10 Rebecca Cunningham, dau. of  
 11 Robert and ? DeGraffenried  
 12 Cunningham - Robert was a  
 1 brother of J. G. (Duck) Cunningham  
 2 ~~and his wife~~ - Rebecca  
 3 Cunningham, md. Charlie  
 4 Walker. She was a sister  
 5 of Tharner Cunningham who  
 lived at Leeds, S.C. - a sister

Sunday NOVEMBER 27

9 Mary Cunningham, died  
 10 unmarried - a brother  
 11 J. G. (Duck) Cunningham, 2<sup>nd</sup> no.  
 12 named for uncle above, lives  
 1 in Rock Hill, S.C.  
 2  
 3  
 4  
 5

Monday NOVEMBER 28

DECEMBER						
S	M	T	W	T	F	S
	4	5	6	7	8	9
11	12	13	14	15	16	17
18	19	20	21	22	23	24
25	26	27	28	29	30	31

9

86

10 69  
 11 4 1/2  
 12 

---

 38 1/2  
 1 276  
 2 

---

 314  
 3 25  
 4 30  
 5 14  
 397

Tuesday NOVEMBER 29

9

419

69.04  
86

---

 17  
 4169  
 4  
 29  
 28

Old Camp Creek Methodist Ch. in  
Fauquier Co. on road from Great Falls  
to Fauquier, S.C.

Sunday DECEMBER 4

DECEMBER							
S	M	T	W	T	F	S	
	4	5	6	7	1	2	3
	11	12	13	14	15	16	17
	18	19	20	21	22	23	24
	25	26	27	28	29	30	31

9 Hugh Hicklin b. 1-12-1810

10 D. 5-12-1893 <sup>son of Sarah Hicklin + Sarah Hicklin</sup>

11 (nee Howie) <sup>Alfred Hicklin brother of Jason Hicklin</sup>

12 Margaret A. Hicklin

1 wife of Hugh Hicklin (above)

2 b. 2-28-1816

3 d. 4-15-1898 - Feb. 10-37

Monday DECEMBER 5

9 Arthur Wilburn Hicklin

10 11-8-1851

11 Sarah F. Jones Hicklin

12 d. 11-28-1858 - d. 11-23-1939

1 Arthur H. Hicklin - b. 1851 -

2 d. 1931 -

3 Janie H. Ball Hicklin - b. 1880 -

4 d. 1937 - In center grave, Maxie Hicklin

5 b. 1922 - d. 1924 - a grandchild of Maxie

Tuesday DECEMBER 6

JANUARY						
S	M	T	W	T	F	S
1	2	3	4	5	6	7
8	9	10	11	12	13	14
15	16	17	18	19	20	21
22	23	24	25	26	27	28
29	30	31				

9 Willie R. Mobley - wife of

10 B. F. Mobley - 10-7-1899

11 4-27-195-

12 Robt. McDowell - 4-24-1836

1 aged 70 yrs - also his wife

2 Mary M<sup>rs</sup> Dowell - aged 61 yrs -

3 from Ireland

Wednesday DECEMBER 7

9 J. Wrenn Tillman

10 b. 4-24-1854 d. 4-15-1905 -

11 Mary Elizabeth Tillman, wife of above

12 b. 2-17-1857 - d. 9-19-1906 -

1 Mrs. J. B. Glass and 2 wire

2 are at old Camp Creek Church

3 Cemetery, Fauquier Co. about 200

4 3 miles from Catawba River on Fauquier

5 Highway from Great Falls - 6/23/1967

Thursday DECEMBER 8

DECEMBER						
S	M	T	W	T	F	S
				1	2	3
4	5	6	7	8	9	10
11	12	13	14	15	16	17
18	19	20	21	22	23	24
25	26	27	28	29	30	31

9 SAC. to the memory of  
 10 William Hicklin, Sr.  
 11 who departed this life July 27<sup>th</sup>  
 12 1844 - aged 61 yrs. 2 mos. 19 days -

1  $\frac{61}{1780}$

2 (NEE KEATH)  
 3 Sarah Hicklin - who died  
 4 May 6<sup>th</sup> 1851 - aged 67 yrs.

5  $\frac{67}{1784}$

Back of W. B. Kelsey  
 home at old Union  
 Methodist Ch. near

Friday DECEMBER 9 Ft. Lawn, S.C.

9 J. C. McDow  
 10 County Supervisor  
 11 of S. C.  
 12 Asheville,

Mary, Jack + I were  
 here July 2<sup>nd</sup> - 1967

Saturday DECEMBER 10

JANUARY						
S	M	T	W	T	F	S
1	2	3	4	5	6	7
8	9	10	11	12	13	14
15	16	17	18	19	20	21
22	23	24	25	26	27	28
29	30	31				

Sunday DECEMBER 11

3<sup>rd</sup> Cousin To Daniel Hall

James Hicklin, md. ?  
Tuesday, DECEMBER 20  
his children;

DECEMBER						
S	M	T	W	T	F	S
				1	2	3
4	5	6	7	8	9	10
11	12	13	14	15	16	17
18	19	20	21	22	23	24
25	26	27	28	29	30	31

9 Susan Hicklin, md. James Knox

10 a. Beck Knox - md. Hamilton McCallister

11 b. Lillian Knox - md. Geo. Seal

12 c. Virginia " - " Robt Starnes

1 Louise " - unmarried

2 Rose " - John Contherum

3 James " - md. - Bagley

4 #1 Children of above James Hicklin and

5 Wednesday DECEMBER 21  
her children by Knox

6 g. Bessie Hicklin, md. David Molya

7 double 1<sup>st</sup> cousin of Mrs. Hall -

8 had about 6 children -

Thursday DECEMBER 22

JANUARY						
S	M	T	W	T	F	S
1	2	3	4	5	6	7
8	9	10	11	12	13	14
15	16	17	18	19	20	21
22	23	24	25	26	27	28
29	30	31				

Friday DECEMBER 23

Nancy Pickett - m. ? <sup>had</sup> ~~Rapier~~  
 Nancy Pickett ~~John Rapier~~  
 Saturday DECEMBER 24

DECEMBER						
S	M	T	W	T	F	S
				1	2	3
4	5	6	7	8	9	10
11	12	13	14	15	16	17
18	19	20	21	22	23	24
25	26	27	28	29	30	31

9 Sarah Pickett, m. Dixon  
 10 Robertson

11  
 12  
 1  
 2  
 3  
 4 Martha Pickett  
 5 Naucys sister m. Dr. George  
 Gibson another sister

Sunday DECEMBER 25

9 Amanda Pickett m. William  
 10 Youque - they had Minnie  
 11 who m. Dr. John Buchanan  
 12 another sister m. a Casson  
 1 another sister m. William  
 2 Barrett Woodward -

3  
 4  
 5

Monday DECEMBER 26

JANUARY						
S	M	T	W	T	F	S
1	2	3	4	5	6	7
8	9	10	11	12	13	14
15	16	17	18	19	20	21
22	23	24	25	26	27	28
29	30	31				

9  
 10 Nancy Pickett - m. Pickett  
 11 " " Dr. Gilman  
 12  
 1 Amanda " William Youque  
 2 Elizabeth " a Casson  
 3  
 4 Eliza " William Barrett Woodward  
 5 Mary Hall's line

Tuesday DECEMBER 27

9  
 10  
 11  
 12  
 1  
 2  
 3  
 4  
 5



Pauline, wife of Jerome B. Stokes  
 b. 3-15-1826 d. 11-29-1889

DECEMBER						
S	M	T	W	T	F	S
			1	2	3	
4	5	6	7	8	9	10
11	12	13	14	15	16	17
18	19	20	21	22	23	24
25	26	27	28	29	30	31

Wednesday DECEMBER 28

Minnie Heath - wife of David Mabry  
 Mobley, Sr. b. 9-5-1846 - d. Aug-1864

Susanne Mobley, daughter of Dr. Isaiah Zuck  
 and Mary Wagner Mobley - wife of J. J. Cunningham - July 1/1854 - Sept. 28<sup>th</sup> 1906

Catherine Dixon Mobley, wife of  
 David Mabry Mobley, Sr. - d. 3-4-1857  
 aged 44 yrs  
 Eldest dau. of Samuel & Susanna  
 Thursday DECEMBER 29 (see last page)

John Wagner Mobley d.  
 Jan. 1848 - aged 35? - obliterated

Eli C. Wright  
 Confederate Vet

Old Woodward Baptist Ch., in  
 Chester County, on Old Ashford Ferry  
 Rd.

Mary, Sarah and I were here - 3/13/1906

## POSTAL INFORMATION

(Based on new laws in effect August 1, 1938.)

First Class (weight limit same as PP) Letters, posted matter, 4c each oz. Postal cards, 3c each.

AIR SERVICE Air Mail - 7c each oz. Postal cards 2c each. Matter exceeding 8 oz. is subject to following zone rates. AIR PARCEL POST (LIMIT 7 LBS.)

Zones	AIR PARCEL POST RATES	
	1st lb.	Each add'l lb.
1-2-3 (to 300 miles) .....	.48	.48
4 (300-600 miles) .....	.65	.50
5 (600-1000 miles) .....	.70	.56
6 (1000-1400 miles) .....	.75	.64
7 (1400-1800 miles) .....	.75	.72
8 (over 1800 miles) .....	.80	.80

These air rates are applicable to Alaska, Hawaii, Puerto Rico, Virgin Islands, Canton Islands, Canal Zone, Guam, Air Parcel Post to Army or Fleet Post offices goes at zone 8 rates any place in the world.

SURFACE SERVICE. Second Class (no weight limit) Newspapers, magazines, periodicals, containing notice of second class entry, 2c for first 2 ozs. and 1c for each additional oz. or fourth-class rate, whichever is lower.

Third class (limit - up to but not including 16 ozs.) Miscellaneous printed matter, merchandise, 3c for the first 2 ozs. and 1 1/2c for each additional oz. Books (including catalogs) of 24 pages or more (at least 22 of which are printed), seeds, and plants, 3c for the first 2 ozs. and 1 1/2c for each additional oz. or fraction.

Identical pieces of third-class matter may be mailed under permit in bulk lots of not less than either 20 pounds or 200 pieces, at the rate of 14 cents a pound, in case of miscellaneous printed matter, and merchandise, and 19 cents a pound, in the case of books or catalogs having 24 pages or more, seeds, plants, etc., with a minimum charge of 1 1/2c a piece in either case. Bulk mailing permit fee is \$20 per year. Minimum charge for pieces of odd size, 6 cents.

Fourth class or Parcel Post (16 ozs. or over) Limit of weight and size: Parcels mailed at a first class post office for delivery at another first class post office in Continental United States - 40 pounds, local, first and second zones; 20 pounds third through eighth zones. Not over 72 inches length and girth combined. Parcels mailed at, or addressed for delivery to any second, third or fourth-class post office or to or from any territory or possession of the United States - 70 pounds. Not over 100 inches length and girth combined.

Merchandise, books, printed matter, and all other mailable matter not in first or second class.

Fourth-class matter may be sealed provided it bears an endorsement "May be opened for postal inspection."

Zones	PARCEL POST RATES	
	First lb. (Cents)	Add'l lbs. (Cents)
Local	.18	1.45
1 and 2	.23	2.05
3	.23	5.15
4	.24	6.9
5	.26	9.25
6	.28	11.95
7	.30	15.2
8	.32	18.95

Special rates for books of 24 pages or more, at least 22 of which are printed (limit 70 pounds). Books (containing no advertising matter other than incidental announcements of books) 8 cents for the first pound and 4 cents for each additional pound.

Books sent to readers by libraries authorized to mail at the special library rate and when returned by such readers, 4 cents for the first pound and 1 cent for each additional pound.

Special-delivery fees (all classes of mail including air mail)

	First class	2nd, 3rd or 4th class
Up to 2 lbs. ....	30c	45c
Over 2 lbs. up to 10 lbs. ....	45c	55c
Over 10 lbs. ....	50c	70c

Special handling - Fourth-class matter only: Parcels endorsed "Special handling," practicable (but not special delivery) upon payment, in addition to the regular postage, of the following charge:

Up to 2 lbs. ....	25c
Over 2 - up to 10 lbs. ....	35c
Over 10 lbs. ....	50c

Certified Mail Provides for a receipt to the sender and a record of delivery at the office of address. No record is kept at the office where mailed. It is handled in the ordinary mails and no insurance coverage is provided.

Class of Mail to Which Applicable. Any mailable matter of no intrinsic value on which postage at the first-class rate has been paid will be accepted as certified mail. This does not exclude articles of a nonnegotiable character and other matter which would involve a cost of duplication if lost or destroyed. The mail may be sent by air on payment of the required postage. Return receipt service requested at the time of mailing only, and special delivery service are available on payment of the prescribed fees.

FEE IN ADDITION TO POSTAGE..... 20 cents  
 RETURN RECEIPTS:  
 REQUESTED AT TIME OF MAILING:  
 Showing to whom and when delivered, 10 cents  
 Showing to whom, when and address where delivered ..... 25 cents

REQUESTED AFTER MAILING:  
 Showing to whom and when delivered... 25 cents  
 RESTRICTED DELIVERY ..... 50 cents

Registered mail Fees for indemnity limited to:  
 \$ .01 to \$ 10. \$ .50 \$ 100.01 to \$ 600. \$ 1.50  
 \$ 10.01 to \$ 100. .75 \$ 600.01 to \$ 800. 1.75  
 \$ 100.01 to \$ 200. 1.00 \$ 800.01 to \$ 1000. 2.00  
 \$ 200.01 to \$ 400. 1.25 \$ 1000.01 to \$ 2000. 2.25

Insured mail (third and fourth classes) Fees for indemnity limited to:  
 \$ .01 to \$ 10. .... 10c \$ 50.01 to \$ 100. .... 30c  
 \$ 10.01 to \$ 50. .... 20c \$ 100.01 to \$ 200. .... 40c

C.O.D. mail - Unregistered (third and fourth classes and sealed matter of any class bearing postage at the first-class rate)

Fees for collections and indemnity limited to:  
 \$ .01 to \$ 5. .... 30c \$ 25.01 to \$ 50. .... 70c  
 \$ 5.01 to \$ 10. .... 40c \$ 50.01 to \$ 100. .... 80c  
 \$ 10.01 to \$ 25. .... 60c \$ 100.01 to \$ 250. .... 90c

Return receipts for registered or insured mail: Fee, if requested at time of mailing, 7 cents; after mailing, 15 cents; at time of mailing to show address of delivery, 35 cents.

Money orders (limit \$100 each)  
 Fees for orders from -  
 Domestic International  
 \$ 0.01 to \$ 5. .... 15c \$ 0.01 to \$ 5. .... 30c  
 \$ 5.01 to \$ 10. .... 20c \$ 5.01 to \$ 10. .... 40c  
 \$ 10.01 to \$ 100. .... 30c \$ 10.01 to \$ 100. .... 60c

FOREIGN POSTAGE Letters: 3c for the first oz. and 4c for each add'l oz. Canada & Mexico 3c per oz. Post cards: 4c ea. Printed matter: 4c for first 2 oz. and 2c for each add'l 2 ozs. or fraction thereof. For detailed information inquire at Post Office.